

ΟΔΗΓΟΣ ΠΡΟΠΤΥΧΙΑΚΩΝ ΣΠΟΥΔΩΝ GUIDE TO UNDERGRADUATE STUDIES

2007 - 2008

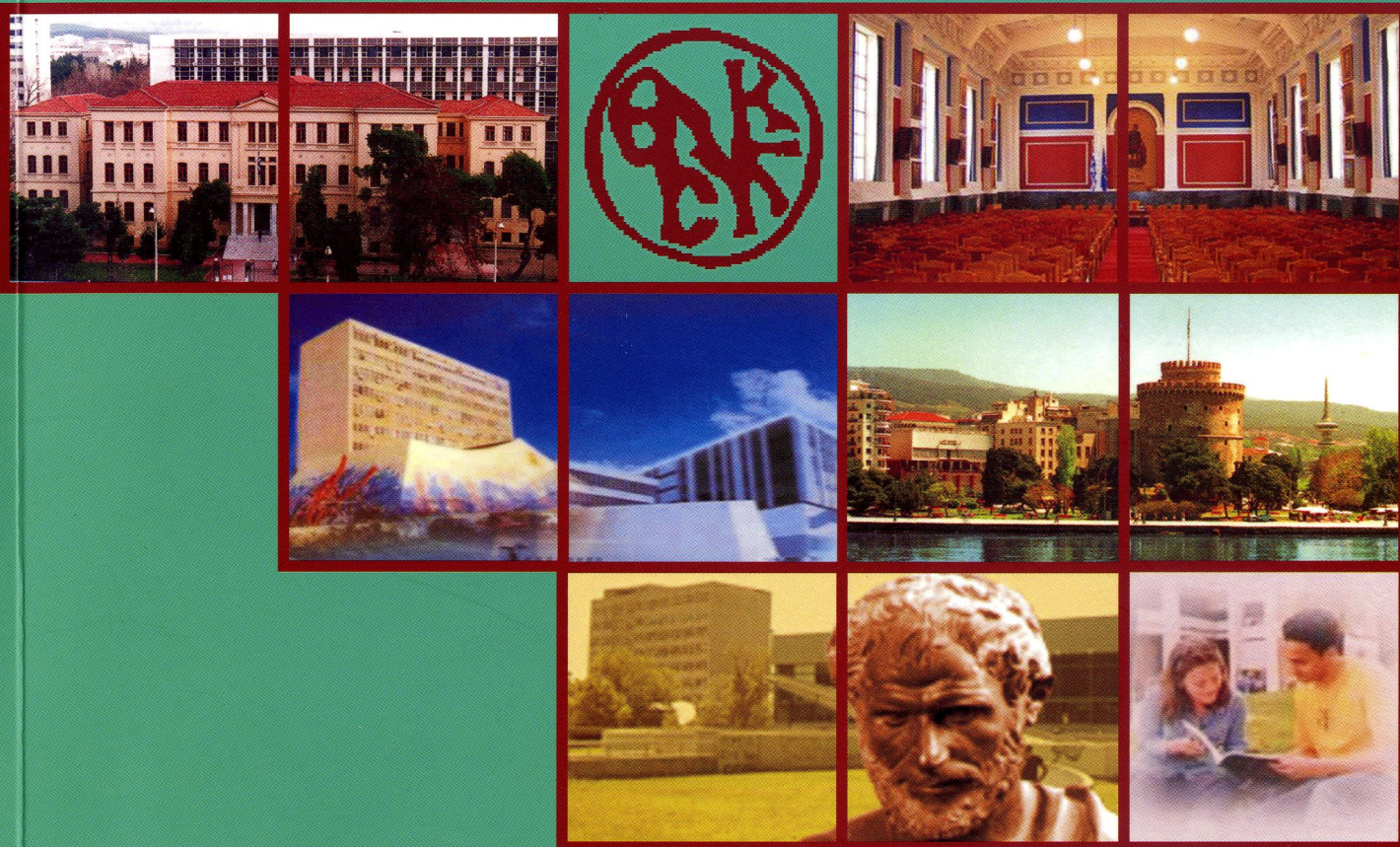

Περιεχόμενα

Τμήμα Αγγλικής	4
Διοίκηση του Τμήματος	4
Υπηρεσίες – Εργαστήρια – Υποδομές ..	6
Ακαδημαϊκό Προσωπικό	10
Διοικητικό Προσωπικό	19
Τομείς και Προγράμματα Σπουδών	23
Κατάλογος Μαθημάτων	37
Ευρωπαϊκά Προγράμματα	43
Περιγραφές Μαθημάτων	55
Ακαδημαϊκό Ημερολόγιο	94

Contents

The School of English	5
School Administration	5
Services – Laboratories – Facilities	8
Academic Staff	10
Administrative Staff	19
European Network Programmes	43
Departments & Programmes of Study ..	45
List of Courses	48
Course Descriptions	55
Academic Calendar	95



School of English

Aristotle University of Thessaloniki

Thessaloniki 541 24

Τμήμα Αγγλικής

Αριστοτέλειο Πανεπιστήμιο Θεσσαλονίκης

Θεσσαλονίκη 541 24

www.enl.auth.gr

Φιλοσοφική Σχολή

ΤΜΗΜΑ ΑΓΓΛΙΚΗΣ ΓΛΩΣΣΑΣ ΚΑΙ ΦΙΛΟΛΟΓΙΑΣ

Το Αγγλικό Τμήμα του Αριστοτελείου Πανεπιστημίου ιδρύθηκε το 1951, αρχικώς ως Ινστιτούτο Ξένων Γλωσσών, και ακολούθως, από το 1984, ως Τμήμα Αγγλικής Γλώσσας και Φιλολογίας. Σήμερα αποτελείται από τέσσερις τομείς:

- Αγγλικής Λογοτεχνίας και Πολιτισμού
- Αμερικανικής Λογοτεχνίας και Πολιτισμού
- Θεωρητικής και Εφαρμοσμένης Γλωσσολογίας
- Μετάφρασης και Διαπολιτισμικών Σπουδών.

Το Τμήμα Αγγλικής χορηγεί:

- Πτυχίο Αγγλικής Γλώσσας και Φιλολογίας μετά από σπουδές τουλάχιστον οκτώ (8) εξαμήνων.
- Μεταπτυχιακό Δίπλωμα Ειδίκευσης (ΜΑ) μετά από σπουδές τεσσάρων (4) εξαμήνων σε έναν από τους τρεις παρακάτω τομείς:
 - Αγγλικής Λογοτεχνίας και Πολιτισμού
 - Αμερικανικής Λογοτεχνίας και Πολιτισμού
 - Θεωρητικής και Εφαρμοσμένης Γλωσσολογίας
- Διδακτορικό Δίπλωμα (PhD) μετά από εκπόνηση πρωτότυπης έρευνας και την ολοκλήρωση της διδακτορικής διατριβής.

Διοίκηση Τμήματος

• *Όργανα Λήψης Αποφάσεων*

Η Γενική Συνέλευση
Το Διοικητικό Συμβούλιο

• *Πρόεδρος Τμήματος*

Δρ Αγγελική Αθανασιάδου

• *Αναπληρωτής Πρόεδρος*

Δρ Γιώργος Καλογεράς

• *Διευθυντές Τομέων*

Τομέας Αγγλικής Λογοτεχνίας και Πολιτισμού
Δρ Ruth Parkin-Γουνελά

Τομέας Αμερικανικής Λογοτεχνίας και Πολιτισμού
Δρ Δόμνα Παστουρματζή

Τομέας Θεωρητικής και Εφαρμοσμένης Γλωσσολογίας
Δρ Αγγελική Ψάλτου-Joycey

Τομέας Μετάφρασης και Διαπολιτισμικών Σπουδών
Δρ Μιχάλης Κοκκώνης

• *Διευθυντής Μεταπτυχιακών Σπουδών*

Δρ Γιώργος Καλογεράς

Faculty of Philosophy

THE SCHOOL OF ENGLISH

Initially founded as a University Institute of Foreign Languages in 1951, it acquired its present title of School of English in 1984. It now consists of four departments:

- Theoretical and Applied Linguistics
- English Literature and Culture
- American Literature and Culture
- Translation and Intercultural Studies.

The School of English offers:

- a BA Honours degree in English Language and Philology after the completion of at least 8 academic semesters of study
- an MA degree on completion of 4 academic semesters of study in:
 - Theoretical and Applied Linguistics
 - English Literature and Culture
 - American Literature and Culture
- a PhD following the successful completion of original research and the presentation of a doctoral thesis.

School Administration

● *Decision-Making Bodies*

Faculty Meeting
Executive Board

● *Chair of the School of English*

Dr Angeliki Athanasiadou

● *Deputy Chair of the School of English*

Dr Yiorgos Kalogeras

● *Heads of Departments*

Department of American Literature and Culture
Dr Domna Pastourmatzi

Department of English Literature and Culture
Dr Ruth Parkin-Gounelas

Department of Theoretical and Applied Linguistics
Dr Angeliki Psaltou-Joycey

Department of Translation and Intercultural Studies
Dr Michalis Kokonis

● *Director of Post-Graduate Studies*

Dr Yiorgos Kalogeras

Υπηρεσίες Εργαστήρια Υποδομές

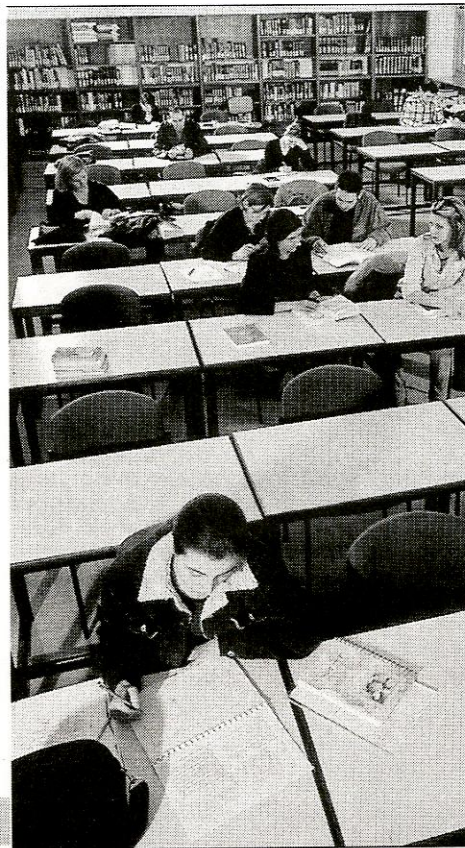

Γραφείο Σπουδών

Το γραφείο σπουδών (308Α) που βρίσκεται στον 3ο όροφο του νέου κτιρίου της Φιλοσοφικής διεκπεραιώνει όλα τα ακαδημαϊκά θέματα των φοιτητών/τριών, επιμελείται του προγράμματος μαθημάτων και εξετάσεων, της ανακοίνωσης της βαθμολογίας, του προγράμματος μεταπτυχιακών σπουδών κλπ. Το γραφείο είναι ανοικτό για το κοινό και τους/τις φοιτητές/τριες 11.00-13.00 κάθε εργάσιμη ημέρα.

Πληροφορίες: τηλ. 2310 99 7479, fax. 2310 99 7432.

Γραμματεία

Η γραμματεία του Τμήματος διεκπεραιώνει όλα τα διοικητικά θέματα των φοιτητών/τριών του Τμήματος, προπτυχιακών και μεταπτυχιακών, που αφορούν στην εγγραφή, ακαδημαϊκή εξέλιξη, δηλώσεις στα μαθήματα των εξαμήνων κ.λπ. Βρίσκεται στον 3ο όροφο του κτιρίου Καραθεοδωρή (Διοίκησης) και δέχεται καθημερινά τους/τις φοιτητές/τριες και το κοινό 12.00-13.30.

Πληροφορίες:

τηλ. 2310 99 5183-4, 99 5168.

Βιβλιοθήκη

Η βιβλιοθήκη του Τμήματος Αγγλικής Γλώσσας και Φιλολογίας βρίσκεται στον 3ο όροφο του νέου κτιρίου της Φιλοσοφικής Σχολής (αίθ. 308) και λειτουργεί ως δανειστική καθημερινά. Η συλλογή της αποτελείται από 30.000 τόμους βιβλίων και καλύπτει την Αγγλική γλώσσα, γλωσσολογία, Αγγλική και Αμερικανική λογοτεχνία, το θέατρο, τον κινηματο-

γράφο, τις πολιτισμικές σπουδές και τη μετάφραση. Χρησιμοποιώντας τις δυνατότητες του διαδικτύου προσφέρει πρόσβαση σε βάσεις δεδομένων και σε ένα μεγάλο αριθμό επιστημονικών περιοδικών. Στελεχώνεται από δύο πτυχιούχους βιβλιοθηκονόμους, κατόχους Master Βιβλιοθηκονομίας και Πληροφορικής αντίστοιχα. Τρέχουσα ενημέρωση για θέματα που αφορούν τη βιβλιοθήκη και τις υπηρεσίες της βρίσκονται στην ιστοσελίδα www.enl.auth.gr/lib.

Πληροφορίες:

τηλ. 2310 99 7459,

englibrary@enl.auth.gr

Κέντρο Πολυμέσων

Το Τμήμα έχει οργανώσει κέντρο πολυμέσων για τη γλωσσική εκπαίδευση των φοιτητών/τριών. Στο κέντρο έχει οργανωθεί μια πλούσια συλλογή βιβλίων και οπτικοακουστικού υλικού για τη διδασκαλία της Αγγλικής ως ξένης γλώσσας, τα οποία

χρησιμοποιούνται εκτενώς από φοιτητές/τριες του Τμήματος για την πρακτική τους άσκηση στη διδασκαλία της Αγγλικής, καθώς και από μεταπτυχιακούς φοιτητές/τριες και καθηγητές/τριες Αγγλικής που παρακολουθούν τα Σεμινάρια Επιμόρφωσης που οργανώνονται στο Τμήμα.

Βρίσκεται στη νέα πτέρυγα της Φιλοσοφικής Σχολής, στον 1ο όροφο.

Εργαστήριο Γλωσσικής Ανάπτυξης

Το εργαστήριο γλωσσικής ανάπτυξης (308Θ) καλύπτει εκπαιδευτικές και ερευνητικές ανάγκες σε προπτυχιακό και μεταπτυχιακό επίπεδο του Τμήματος στα εξής πεδία:

- α) μελέτη της ανάπτυξης της δεύτερης/ξένης γλώσσας και των στρατηγικών επεξεργασίας των σχετικών γλωσσικών δομών (παραγωγή και κατανόηση),
- β) δημιουργία βάσης δεδομένων που αφορούν τον έλεγχο i) αναπτυξιακών σταδίων, ii) χαρακτηριστικών συνεχούς λόγου στη δεύτερη/ξένη γλώσσα και iii) μεταβλητών που επηρεάζουν τη γλωσσική ανάπτυξη, και
- γ) μελέτη της ανάπτυξης της ελληνικής γλώσσας ως μητρικής σε παιδιά φυσιολογικής γλωσσικής ανάπτυξης και σε παιδιά με ειδική γλωσσική διαταραχή.

Εργαστήριο Φωνητικής

Στο Τμήμα λειτουργεί το εργαστήριο

φωνητικής (308Η) με αντικείμενο την έρευνα της παραγωγής, ακουστικής και αντίληψης της ομιλίας. Είναι εξοπλισμένο με σύγχρονες πειραματικές τεχνικές, όπως το σύστημα KAY CSL για την ακουστική ανάλυση του ήχου και την τεχνική του ηλεκτροπαλατογράφου για τη μελέτη της γλωσσικής άρθρωσης. Το εργαστήριο χρησιμοποιείται για την κατάρτιση προπτυχιακών φοιτητών/τριών, την άσκηση μεταπτυχιακών φοιτητών/τριών και τη διεξαγωγή έρευνας στη φυσιολογική και παθολογική ομιλία.

Κέντρο Τεχνικής Υποστήριξης

Το κέντρο τεχνικής υποστήριξης του Τμήματος (308Δ) ασχολείται με την επεξεργασία δεδομένων εικόνας, ήχου και βίντεο για την παραγωγή εκπαιδευτικού υλικού. Παράλληλα αναπτύσσει μια σειρά δραστηριοτήτων όπως:

- τεχνική υποστήριξη των Η/Υ του Τμήματος
- δημιουργία/συντήρηση του δικτυακού τόπου του Τμήματος και των δραστηριοτήτων του
- εξυπηρέτηση ειδικών αναγκών των μελών του Τμήματος για σάρωση, εκτύπωση, δημιουργία CDs, κ.α.
- υποστήριξη σε θέματα εφαρμογών Η/Υ

Πληροφορίες: τηλ. 2310 99 7422.

Εκπαιδευτική Νησίδα Χρήσης Ηλεκτρονικών Υπολογιστών

Στο Τμήμα λειτουργεί νησίδα ηλε-

κτρονικών υπολογιστών προς διευκόλυνση των προπτυχιακών και μεταπτυχιακών φοιτητών/τριών. Όλοι οι υπολογιστές έχουν πρόσβαση στο διαδίκτυο και είναι εξοπλισμένοι με λογισμικό για επεξεργασία κειμένου, καθώς και τη στατιστική ανάλυση και παρουσίαση δεδομένων.

Βρίσκεται στη νέα πτέρυγα της Φιλοσοφικής Σχολής, στον 1ο όροφο.

Κέντρο Βιντεοπροβολών

Στο Τμήμα Αγγλικής λειτουργεί η αίθουσα 417 η οποία είναι πλήρως εξοπλισμένη με οπτικοακουστικά μέσα για την οργάνωση ειδικών μαθημάτων με χρήση video, DVD, υπολογιστή κ.τ.λ. σε προπτυχιακό και μεταπτυχιακό επίπεδο.

Επιτροπή Κοινωνικής Πολιτικής

Εκπρόσωπος της επιτροπής κοινωνικής πολιτικής, Α.Π.Θ., για θέματα που αφορούν τους/τις αλλοδαπούς/ές και τα άτομα με ειδικές δεξιότητες, είναι η Δρ Σμαράγδα Γεμενιτζή-Μαλαθούνη (Γραφείο 310Α, τηλ. 2310 99 7474, e-mail: yemene@enl.auth.gr).

Πληροφορίες σχετικά με τις δραστηριότητες της επιτροπής κοινωνικής πολιτικής μπορείτε να έχετε και από τα γραφεία της επιτροπής στον εξώστη του 1ου ορόφου του κτιρίου Διοίκησης, τηλ. 2310 99 5360, e-mail: socialcom@ad.auth.gr
http://eadp.ad.auth.gr/public_policy.htm

Services Laboratories Facilities



School Office

The School of English office (room 308A) is located on the 3rd floor of the new building of the Faculty of Philosophy. Administrative staff in this office are responsible for matters related to students' academic studies, such as course and examination timetables, the issuing of examination results, MA timetables etc. The school office is open to students on weekdays between 11.00 and 13.00.

Information: tel. 2310 99 7479, fax: 2310 99 7432.

The Registrar's Office

The registrar's office is responsible for matters related to student registration, academic progress reports, transcripts, annual course registration and so on. It is located on the 3rd floor of the administration building and is open to students on weekdays between 12.00-13.30.

Information: tel. 2310 99 5183-4, 99 5168.

The School Library

The library of the School of English is located on the 3rd floor of the new building of the Faculty of Philosophy (room 308) and is open on weekdays. The collection consists of over 30,000 volumes which cover English and American literature, the English language, linguistics, theatre, film and translation studies. It also provides access to bibliographic databases and a large number of academic journals through the Internet. The library is staffed with two qualified librarians.

Information:

website: www.enl.auth.gr/lib
e-mail: enlibrary@enl.auth.gr
tel. 2310 99 7459

The Resource Centre

On the first floor of the new wing of the Faculty of Philosophy, a resource centre has been established. This operates on a self-access basis. Here students can find materials in a range of formats which relate to their courses. In addition, there are materials which will enable students to improve their study skills and extend their mastery of the English language. Both under-graduates and post-graduates can find reference materials related to the practice of teaching. Use of this facility is also open to all teachers who attend the Training for Excellence courses organized by the School. It is located in the new wing of the School of Philosophy, 1st floor.

The Language Development Laboratory

The language development laboratory (room 308Θ) aims to cover educational and research needs at undergraduate and post-graduate levels in the following areas:

- a. second Language development and language processing (comprehension and production)
- b. investigation of developmental stages, grammatical properties of first and second language, and variables which affect linguistic development
- c. first-language acquisition in Greek by normally developing children and children with language problems.

The Phonetics Laboratory

Research and teaching on the production, acoustics and perception of speech is carried out in the phonetics laboratory of the School (room 308H). The lab is equipped with several state-of-the-art experimental systems including the KAY CSL system for the acoustic analysis of speech and electropalatography for the investigation of lingual articulation. The lab is used for the teaching and practice of students attending undergraduate and post-graduate courses in phonetics,

as well as for research on normal and pathological speech.

The Technical Support Centre

The technical support centre of the School of English (room 308Δ) is used for the production of multimedia resources (CD Roms) for educational use. It is also used for:

- technical support of the computers and computer network within the School
- creation and maintenance of the website that promotes the School and its activities
- attending to the particular needs of staff members concerning scanning, printing and recording of data on CDs etc.
- providing support on matters relating to computer applications.

Information: tel. 2310 997422.

The Computer Centre

A computer cluster is available for use by undergraduate and post-graduate students of the School. All computers are linked to the Internet and equipped with software for word processing, statistical analysis and the display of data. The computer centre is located in the new wing of the Faculty of Philosophy, 1st floor.

The Projection Room

Room 417, on the 4th floor of the new Faculty of Philosophy building is fully equipped with audio-visual facilities for the viewing of videos, DVDs, and computer programmes related to the teaching of undergraduate and post-graduate courses.

The Computer Laboratory

The School of English has access to the computer laboratory located in room 103, on the 1st floor of the new Faculty of Philosophy building. The laboratory is equipped with up-to-date computers and software and has data projection facilities as well as fast links to the internet.

Social Policy Committee

For information regarding the activities of the social policy committee, please contact the representative of the School of English, Dr Smatie Yemenedzi-Malathouni (Room 310A, tel. 2310 99 7474, e-mail: yemene@mail.auth.gr).

The offices of the committee are on the forecourt of the 1st floor of the administration building.

Tel. 2310 99 5360

E-mail : socialcom@ad.auth.gr

http://eadp.ad.auth.gr/en/public_policy.htm

Ακαδημαϊκό Προσωπικό • Academic Staff

Τομέας Θεωρητικής και Εφαρμοσμένης Γλωσσολογίας
Department of Theoretical and Applied Linguistics



Ελένη Αγαθοπούλου Eleni Agathopoulou
Λέκτορας Lecturer

BA Aristotle University; MA University of Reading; PhD Aristotle University
Second Language Acquisition; Language Teaching Methodology; English for Specific Purposes
room: 308B, tel: 2310 99 7396, e-mail: agatho@enl.auth.gr



Αγγελική Αθανασιάδου Angeliki Athanasiadou
Καθηγήτρια Professor

BA Aristotle University; MA University of Essex; PhD Aristotle University
General Linguistics; Semantics; Cognitive Linguistics; Metaphor; Language of Emotions
room: 306Γ, tel: 2310 99 7404, e-mail: angath@enl.auth.gr



Πασχαλίνα Γρούτκα Paschalena Groutka
ΕΕΔΙΠ Senior Teaching Fellow

BA Aristotle University; MA University of East Anglia
Computer-Assisted Language Learning; Vocabulary; Teacher Training
room: 308B, tel: 2310 99 7395, e-mail: groutka@enl.auth.gr



Carol Everhard Carol Everhard
Αλλοδαπή Δασκάλα Foreign Teaching Fellow

MA Glasgow University; MCLIP; Dip.Lib. University of Wales; Dip. TEFL RSA
Teaching Methodology; Language Acquisition; Independent Learning and Self-Access; Teacher Development; Educational Technology; Materials Design
room: 308B, tel: 2310 99 7406, e-mail: everhard@enl.auth.gr

Edgar-Matthew-Andrew Joycey

Edgar-Matthew-Andrew Joycey

Foreign Teaching Fellow

BSc University of London; PGCE University of London-Institute of Education;
RSA Dip. EFLA University of Bradford; MEd University of Leeds
*Syllabus Design; Teacher Development; Teacher Training; Choices Teachers
Make*

room: 308Γ, tel: 2310 99 7401, e-mail: joycey@enl.auth.gr

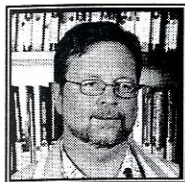

Αλλοδαπός Δάσκαλος

Ελισάβετ Κουτούπη-Κητή

Eliza Koutoupi-Kitis

Professor

BA Aristotle University; MA University of Essex; PhD University of Warwick
*Semantics; Pragmatics; Discourse Analysis; Philosophy of Language;
Sociolinguistics; CDA*

room: 307B, tel: 2310 99 7411, e-mail: ekitis@enl.auth.gr



Καθηγήτρια

Μαριάνθη Μακρή-Τσιλιπάκου

Marianthi Makri-Tsilipakou

Professor

BA Aristotle University; MA University of Reading; PhD Aristotle University
*Sociolinguistics; Conversation Analysis; Ethnomethodology; Gender and
Language; Ethnography of Speaking; Pragmatics*

room: 305, tel: 2310 99 7416, e-mail: mmakrits@enl.auth.gr

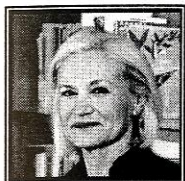

Καθηγήτρια

Μαρίνα Ματθαιουδάκη

Marina Mattheoudaki

Assistant Professor

BA Aristotle University; MA University of Birmingham; PhD Aristotle University
*Second Language Acquisition; Language Teaching Methodology;
Lexicology*

room: 306A, tel: 2310 99 7455, e-mail: marmat@enl.auth.gr



Επίκουρη Καθηγήτρια

Ελισάβετ Μελά-Αθανασοπούλου

Elsa Mela-Athanassopoulou

Assistant Professor

BA Aristotle University; MA University of California, Davis; PhD Aristotle
University
Linguistic Morphology; Translation; Lexicology; EFL; Theoretical Linguistics

room: 308Γ, tel: 2310 99 7451, e-mail: ema@enl.auth.gr



Επίκουρη Καθηγήτρια

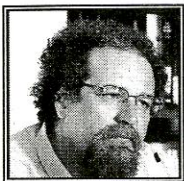

Μιχάλης Μηλαπίδης
Επίκουρος Καθηγητής

Michalis Milapides

Assistant Professor

BA Aristotle University; MA University of California, Davis; PhD Aristotle University

EFL; Pragmatics; News Discourse; Ellipsis

room: 309Γ, tel: 2310 99 7436, e-mail: mm@enl.auth.gr



Κατερίνα Νικολαΐδου
Επίκουρη Καθηγήτρια

Katerina Nicolaidou

Assistant Professor

BA Aristotle University; MA, PhD University of Reading

Phonetics; Phonology; Phonological Acquisition; Speech Disorders

room: 306A, tel: 2310 99 7429, e-mail: knicol@enl.auth.gr



Αρετή-Μαρία Σουγάρη
Επίκουρη Καθηγήτρια

Areti-Maria Sougari

Assistant Professor

BA Aristotle University; MA University of Leeds; PhD University of Essex

Second Language Acquisition; Teacher Education and Training; Teaching English to Primary School Children (young learners); English for Specific Purposes

room: 307Δ, tel: 2310 99 7458, e-mail: asougari@enl.auth.gr



Νιόβη Τρύφωνα-Αντωνοπούλου
Επίκουρη Καθηγήτρια

Niovi Tryfona-Antonopoulou

Assistant Professor

BA Aristotle University; PhD Aristotle University

Testing, Assessment and Evaluation; FLT Methodology; Teacher Training

room: 308Θ, tel: 2310 99 7460, e-mail: jga@auth.gr



Αναστάσιος Τσαγγαλίδης
Επίκουρος Καθηγητής

Anastasios Tsangalidis

Assistant Professor

BA Aristotle University; MPhil University of Dublin-Trinity College;

PhD Aristotle University

Syntax; Semantics; Tense, Aspect and Modality; Typology; Grammaticalization

room: 306E, tel: 2310 99 7939, e-mail: atsangal@enl.auth.gr



Ιάνθη-Μαρία Τσιμπλή
Καθηγήτρια

Ianthi-Maria Tsimpli
Professor
BA University of Athens; Dip. Linguistics UCL; PhD University College London
First and Second Language Acquisition; Psycholinguistics; Theoretical Syntax
room: 309A, tel: 2310 99 7444, e-mail: imt@enl.auth.gr



Άγγελικη Ψάλτου-Joycey
Αναπληρώτρια
Καθηγήτρια

Angeliki Psaltou-Joycey
Associate Professor
BA Aristotle University; Dip. TEFL Institute of Education, London;
MA University of Leeds; PhD Aristotle University
*Methodology of Teaching Modern Languages; Contrastive Linguistics;
Interlanguage Studies; Learning Strategies; Second Language Acquisition*
room: 305, tel: 2310 99 7405, e-mail: apsajoy@enl.auth.gr

Τομέας Αγγλικής Λογοτεχνίας και Πολιτισμού Department of English Literature and Culture



Karin Boklund-Λαγοπούλου
Καθηγήτρια

Karin Boklund-Lagopoulou
Professor
BA Aristotle University; BA, MA, PhD University of Colorado
*Medieval and Renaissance Literature; Comparative Literature; Critical
Theory*
room: 306B, tel: 2310 99 7431, e-mail: boklund@enl.auth.gr



Έφη Γιαννοπούλου
Επίκουρη Καθηγήτρια

Effie Yiannopoulou
Assistant Professor
BA Aristotle University; MA Lancaster University; PhD Cardiff University
20th-century English Literature; Cultural and Postcolonial Theory; Feminism
room: 308Γ, tel: 2310 99 7445, e-mail: yiannopo@enl.auth.gr



Ιωάννα Δαλαβέρα

ΕΔΠ

Ioanna Dalavera

Senior Teaching Fellow

BA Aristotle University; MA University College of N. Wales, Bangor

18th-century Novel

room: 309Δ, tel: 2310 99 7425, e-mail: dalavera@enl.auth.gr



Κατερίνα Κίτσι-Μυτάκου

Επίκουρη Καθηγήτρια

Katerina Kitsi-Mitakou

Assistant Professor

BA Aristotle University; MA Leeds; PhD Aristotle University

Modernism; Realism; Feminist Theory and Criticism; Theories of Embodiment;

Theatre Workshop

room: 308ΣΤ, tel: 2310 99 7403, e-mail: katkit@enl.auth.gr



Τίνα Σταματία Κροντήρη

Αναπληρώτρια

Καθηγήτρια

Tina Krontiris

Associate Professor

BA University of Illinois; MA George Washington University; PhD University of Sussex

Renaissance Literature; Early Modern Women Writers; Shakespeare; Feminist Studies

room: 309A, tel: 2310 99 7133, e-mail: krontir@enl.auth.gr



Ruth Parkin-Γουνελά

Καθηγήτρια

Ruth Parkin-Gounelas

Professor

BA, MA University of Wellington, New Zealand; DPh Oxford University

19th- & 20th-century English Literature; Feminist Literary Theory; Literature and

Psychoanalysis

room: 307A, tel: 2310 99 7443, e-mail: gounelas@lit.auth.gr



Nicola Rehling

Αλλοδαπή Δασκάλα

Nicola Rehling

Foreign Teaching Fellow

BA Cambridge; MA University of Sussex; PhD Aristotle University

Feminist Theory; Modernist Literature; Feminist Film Theory

room: 309E, tel: 2310 99 7352, e-mail: rehling@enl.auth.gr

Ελισάβετ Σακελλαρίδου
Καθηγήτρια



Elizabeth Sakellaridou
Professor

BA Aristotle University; MA University of Leeds; PhD London (RHC)
English and Comparative Drama; Theatre History and Theory; Political Theatre; Gender and Cultural Studies
room: 308Z, tel: 2310 99 7424, e-mail: esakel@enl.auth.gr

Πασχαλιά Τραγιαννούδη
Αναπληρώτρια
Καθηγήτρια



Paschalia Trayiannoudi
Associate Professor

BA, MA University of North Carolina; PhD University of Essex
Romantic Poetry and Poetics (especially Shelley); Metaphysical Poetry; Modernist Poetry (especially Wallace Stevens)
room: 307Γ, tel: 2310 99 7434, e-mail: lidi@enl.auth.gr

Τομέας Αμερικανικής Λογοτεχνίας και Πολιτισμού Department of American Literature and Culture

Σμαράγδα Γεμενετζή-Μαλαθούνη
Επίκουρη Καθηγήτρια



Smatie Yemenedzi-Malathouni
Assistant Professor

BA Aristotle University; MA Kent State University; PhD Aristotle University
17th-century American Literature; American Colonial Poetry; Popular Literature: Gothic, Horror, Detective
room: 310A, tel: 2310 99 7474, e-mail: yemene@enl.auth.gr

Ζωή Δέτση-Διαμαντή
Επίκουρη Καθηγήτρια



Zoe Detsi-Diamanti
Assistant Professor

BA Aristotle University; PhD Aristotle University
18th-, 19th-century American Literature and Drama; Political Ideology and Early American Culture
room: 308ΣΤ, tel: 2310 99 7448, e-mail: detsi@enl.auth.gr



Γεωργία Θεοδοσιάδου
Αναπληρώτρια
Καθηγήτρια

Youli Theodosiadou
Associate Professor

BA Aristotle University; MA, PhD Arizona State University
20th-century American Novel; Literature of the American South; Cultural Studies; Critical Theory; Feminist Theory
room: 310Γ, tel: 20310 99 7471, e-mail: theodosi@enl.auth.gr

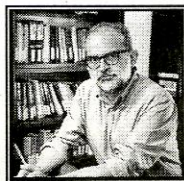

Γιώργος Καλογεράς
Καθηγητής

Yiorgos Kalogeras
Professor

BA Aristotle University; MA University of Cincinnati; PhD Arizona State University
American Ethnic and Minority Literature; Greek-American Literature; Critical Theory
room: 310Γ, tel: 2310 99 7454, e-mail: kalogera@enl.auth.gr



Δόμνα Παστουρματζή
Αναπληρώτρια
Καθηγήτρια

Domna Pastourmatzi
Associate Professor

BA Aristotle University; MA, PhD Bowling Green State University
Modern and Contemporary American Literature; African-American Women Novelists; Science Fiction and Utopian Studies; Feminist Theory and Criticism; Postmodernism and Cybertheory
room: 308E, tel: 2310 99 7464, e-mail: pastourm@enl.auth.gr

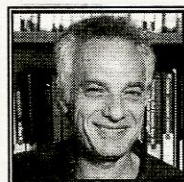

Σάββας Πατσαλίδης
Καθηγητής

Savas Patsalidis
Professor

BA Aristotle University; MA McGill University; PhD University of Montreal
American Drama; Critical Theory; Experimental Theatre; Theory of the Theatre; Theatre Workshop
room: 309B, tel: 2310 99 7461, e-mail: spats@enl.auth.gr



Τατιανή Ραπατζίκου **Tatiani Rapatzikou**

Λέκτορας Lecturer

BA National & Kapodistrian University of Athens; MA University of Lancaster;
PhD University of East Anglia

*Contemporary American Fiction and Poetry; Postmodernism; Digital Culture;
Cyberpunk (William Gibson); the Technological Uncanny; Graphic Art;
Hypertext*

room: 308E, tel: 2310 99 7414, e-mail: trapatz@enl.auth.gr

Τομέας Μετάφρασης και Διαπολιτισμικών Σπουδών Department of Translation and Intercultural Studies



Φωτεινή Αποστόλου **Fotini Apostolou**

Λέκτορας Lecturer

BA, PhD Aristotle University

*Post-modern Fiction; Critical Theory; Women's Studies; Translation Theory and
Practice; Interpreting Studies*

room: 308Γ, tel: 2310 99 7905, e-mail: fapostol@enl.auth.gr



David Connolly **David Connolly**

Αναπληρωτής Associate Professor

Καθηγητής

BA University of Lancaster; BA, MA University of Oxford; PhD University of
East Anglia

*Literary Translation Practices; Evaluation and Reception of Literary
Translations; History of Translation Theory and Practice in Greece*

room: 307Γ, tel: 2310 99 7477, e-mail: connolly@enl.auth.gr

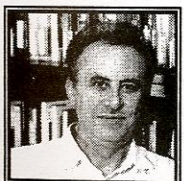

Μιχάλης Κοκκώνης **Michalis Kokonis**

Αναπληρωτής Associate Professor

Καθηγητής

BA Aristotle University; Dip. Commun. Studies Concordia University; MA
McGill University; PhD Aristotle University

Contemporary American Fiction; Film Studies; Cultural Studies

room: 309Γ, tel: 2310 99 7426, e-mail: kokonis@enl.auth.gr

Νικόλαος Κόντος **Nicholas Kontos**
Λέκτορας Lecturer

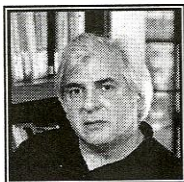

BA, MA University of California, Berkeley; PhD Aristotle University
Semiotics; Translation; Rhetoric; Popular Culture Studies
room: 308B, tel: 2310 99 7406, e-mail: ngkontos@enl.auth.gr

Κυριακή Κουρούνη **Kyriaki Kourouni**
ΕΕΔΙΠ Senior Teaching Fellow



BA Aristotle University; MA University of Surrey
Translation Theory and Practice; Translators' Training; Technology and Translation; Distance Education
room: 306A, tel: 2310 99 7423, e-mail: electra@enl.auth.gr

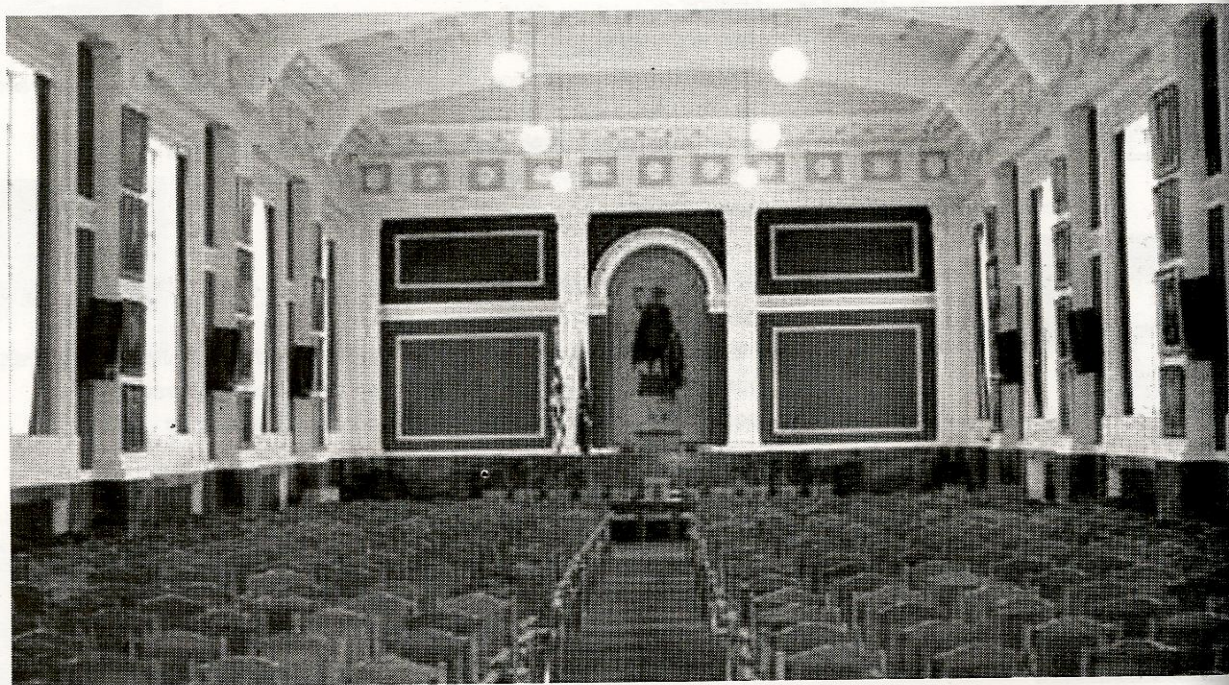

Διοικητικό Προσωπικό

Administrative Staff

Γραμματεία

Administration Office



Ελένη Γκαϊδατζή
Διοικητική υπάλληλος
Κτίριο Διοίκησης

Eleni Gaidatzi
Administration Officer
Administration Building, 3rd floor
tel: 2310 99 5184



Στέλλα Κατσαρού
Διοικητική Υπάλληλος
Κτίριο Διοίκησης

Stella Katsarou
Administration Officer
Administration Building, 3rd floor
tel: 2310 99 5185



Χαρίκλεια Νάκου
Γραμματέας
Κτίριο Διοίκησης

Hariklia Nakou
Senior Administration Officer
Administration Building, 3rd floor
tel: 2310 99 5179



Τασούλα Παπαδοπούλου
Διοικητική Υπάλληλος
Κτίριο Διοίκησης

Tassoula Papadopoulou
Administration Officer
Administration Building, 3rd floor
tel: 2310 99 5183



Σταυρούλα Πλατώνη
Διοικητική Υπάλληλος
Κτίριο Διοίκησης

Stavroula Platoni
Administration Officer
Administration Building, 3rd floor
tel/fax: 2310 99 5168



Πετρούλα Σιμήνου
Διοικητική Υπάλληλος
Κτίριο Διοίκησης

Petroula Siminou
Administration Officer
Administration Building, 3rd floor
tel/fax: 2310 99 5168, e-mail: siminou@enl.auth.gr

Γραφείο Σπουδών

School Office



Λία Ευσταθιάδη
ΕΤΕΠ

Lia Efstathiadi
BA Aristotle University
School Office, 308A
tel: 2310 99 7457, e-mail: economid@enl.auth.gr



Έφη Καπετανάκη
Διοικητική Υπάλληλος

Effie Kapetanaki
School Office, 308A
tel: 2310 99 7435, e-mail: efkapet@enl.auth.gr



Όλγα Λαζαρίδη
ΟΑΕΔ

Olga Lazaridi
School Office, 308A
tel: 2310 99 7435, email: olgalaza96@yahoo.gr



Άρτεμις Μουστακλίδου
ΕΠΕΑΕΚ

Artemis Moustaklidou
School Office, 308A
tel: 2310 99 7435, email: mouartemis@yahoo.gr



Δάφνη Μουστακλίδου
Διοικητική Υπάλληλος

Dafni Moustaklidou
School Office, 308A
tel: 2310 99 7402, email: dafmou@yahoo.gr



Χρυσούλα Παπιοπούλου
Διοικητική Υπάλληλος

Chrysoula Papiropoulou
School Office, 308A
tel: 2310 99 7479, e-mail: papiropou@enl.auth.gr

Βιβλιοθήκη

School Library

Φωτεινή Σταύρου
Βιβλιοθηκονόμος

Foteini Stavrou
Librarian
BA Technological Educational Institute of Thessaloniki;
MA University of Wales at Aberystwyth
Library 308, tel: 2310 99 7459, e-mail:
fstavrou@enl.auth.gr





Κλεονίκη Σκουλαρίκα
Βιβλιοθηκονόμος

Kleoniki Skoularika

Librarian

BA Technological Educational Institute of Thessaloniki;

MSc University of Glasgow

Library 308, tel: 2310 99 7459,

e-mail: skleonik@enl.auth.gr

Κέντρο Τεχνικής Υποστήριξης

Technical Support Centre



Τάσος Πασχάλης
ΕΤΕΠ

Tasos Paschalis

BSc University of Patras

room: 308Δ, tel: 2310 99 7422,

e-mail: paschalis@enl.auth.gr



SofE

**ΤΟΜΕΙΣ &
ΠΡΟΓΡΑΜΜΑΤΑ
ΣΠΟΥΔΩΝ**

Γνωστικά Αντικείμενα, Υποχρεωτικά Μαθήματα & Κωδικοί Μαθημάτων

Κατά τη διάρκεια των σπουδών του/της στο Τμήμα Αγγλικής ο/η φοιτητής/τρια πρέπει να παρακολουθήσει μια σειρά μαθημάτων στα ακόλουθα γνωστικά αντικείμενα:

- Αγγλική Γλώσσα
- Θεωρητική Γλωσσολογία
- Εφαρμοσμένη Γλωσσολογία
- Αγγλική Λογοτεχνία και Πολιτισμό
- Αμερικανική Λογοτεχνία και Πολιτισμό
- Μετάφραση και Διαπολιτισμικές Σπουδές

Κάθε εξάμηνο προσφέρεται από το Τμήμα επιλογή μαθημάτων (ανάλογα με τις πρακτικές δυνατότητες του Τμήματος σε προσωπικό και υποδομή) τα οποία αντιστοιχούν στα διάφορα γνωστικά αντικείμενα που προαναφέρονται. Ο/η φοιτητής/τρια επιλέγει ποια μαθήματα θέλει να παρακολουθήσει κάθε συγκεκριμένο εξάμηνο και κάνει εγγραφή σ' αυτά.

Μερικά από τα μαθήματα είναι υποχρεωτικά, άλλα ελεύθερα επιλεγόμενα από τον/τη φοιτητή/τρια και τέλος, άλλα επιλεγόμενα μεν, αλλά υποχρεωτικά από συγκεκριμένες κατηγορίες μαθημάτων. Τα υποχρεωτικά μαθήματα προσφέρονται στο μέτρο του

δυνατού σε πολλά τμήματα. Ορισμένα μαθήματα προαπαιτούν γνώση του σχετικού πεδίου στο οποίο αναφέρονται, γνώση που τεκμηριώνεται με προηγούμενη παρακολούθηση κάποιου άλλου μαθήματος, όπως αυτό ορίζεται από το πρόγραμμα σπουδών.

Υπάρχει ένα ανώτατο όριο μαθημάτων στα οποία μπορεί να εγγραφεί κανείς σε κάθε εξάμηνο και δεν επιτρέπεται να ξεπεραστεί. Δηλ. ο/η φοιτητής/τρια κάθε εξάμηνο δεν μπορεί να εγγραφεί σε μαθήματα οι διδακτικές μονάδες των οποίων ξεπερνούν τις 18. Στα περισσότερα μαθήματα κάθε διδακτική μονάδα (ΔΜ) αντιστοιχεί σε μια ώρα διδασκαλίας την εβδομάδα. Σε μερικά μαθήματα που περιλαμβάνουν ασκήσεις, μια ΔΜ μπορεί να αντιστοιχεί σε 2 ή 3 ώρες διδασκαλίας την εβδομάδα. Σε κάθε μάθημα αντιστοιχεί ένας συγκεκριμένος αριθμός διδακτικών μονάδων.

Για την απόκτηση του Πτυχίου Αγγλικής Γλώσσας και Φιλολογίας απαιτούνται συνολικά τουλάχιστον 120 ΔΜ. Αυτό σημαίνει ότι για να ολοκληρώσει σε τέσσερα χρόνια (8 εξάμηνα) τις σπουδές του/της ο/η φοιτητής/τρια πρέπει να πιστώνεται με περίπου 15 ΔΜ κάθε εξάμηνο: δηλαδή πρέπει να παρακολουθήσει και να περάσει περίπου 5-6 μαθήματα κάθε εξάμηνο.

Από το Σεπτέμβριο του 1991 οι φοιτητές/τριες που εισάγονται στο Τμήμα Αγγλικής υποχρεούνται να πα-

ρακολουθήσουν επί τέσσερα εξάμηνα μια ξένη γλώσσα επιπλέον της Αγγλικής (3 ΔΜ x 4 = 12 ΔΜ συνολικά). Η επιλογή ξένων γλωσσών που προσφέρει το Τμήμα είναι γαλλικά, γερμανικά και ιταλικά. Για τους/τις φοιτητές/τριες που εισήχθησαν πριν από το Σεπτέμβριο του 1991 η ξένη γλώσσα δεν είναι υποχρεωτική.

Κωδικοί αριθμοί μαθημάτων

Σε κάθε μάθημα που διδάσκεται από το Τμήμα αντιστοιχεί μία ένδειξη του υπεύθυνου Τομέα για το μάθημα και ένας κωδικός αριθμός. Ο Τομέας Θεωρητικής και Εφαρμοσμένης Γλωσσολογίας έχει την ένδειξη ΓΛ (Ling). Οι Τομείς Αγγλικής και Αμερικανικής Λογοτεχνίας και Πολιτισμού έχουν την ένδειξη Λογ (Lit). Ο Τομέας Μετάφρασης και Διαπολιτισμικών Σπουδών έχει τις ενδείξεις Μετ (Tran) και Πολ (Cul).

Ο κωδικός αριθμός είναι τετραψήφιος. Αν πάρουμε για παράδειγμα το μάθημα Λογ 6-241, το πρώτο ψηφίο που συνοδεύει το προθεματικό Λογ δείχνει τη γνωστική περιοχή και τα άλλα τρία το επίπεδο του μαθήματος.

Κωδικοί στον **Τομέα Θεωρητικής και Εφαρμοσμένης Γλωσσολογίας:**

ΓΛ 1 = Γλωσσικό Μάθημα

ΓΛ 2 = Μάθημα Θεωρητικής Γλωσσολογίας

ΓΛ 3 = Μάθημα Εφαρμοσμένης Γλωσσολογίας

Γλ 4 = Διεπιστημονικά Γλωσσολογικά Μαθήματα

Γλ 5 = Γλωσσολογικά Μαθήματα σχετικά με Έρευνα

Κωδικοί στους **Τομείς Αγγλικής και Αμερικανικής Λογοτεχνίας και Πολιτισμού:**

Λογ 1 = Εισαγωγικό Μάθημα Δεξιοτήτων Ηλεκτρονικών Υπολογιστών και Έρευνας

Λογ 5 = Εισαγωγικά Μαθήματα Λογοτεχνίας και Πολιτισμού

Λογ 6 = Αγγλική Λογοτεχνία και Πολιτισμός

Λογ 7 = Αμερικανική Λογοτεχνία και Πολιτισμός

Λογ 8 = Θέατρο και Φιλμ

Λογ 9 = Συγκριτικές Σπουδές/ Θεωρία Λογοτεχνίας

Κωδικοί στον **Τομέα Μετάφρασης και Διαπολιτισμικών Σπουδών:**

Μετ 1 = Ιστορία και Θεωρία της Μετάφρασης

Μετ 2 = Πρακτική Μετάφρασης

Μετ 3 = Πρακτική Διερμηνείας

Μετ 4 = Τεχνολογία και Μετάφραση

Μετ 5 = Υφολογία και Λογοτεχνική Μετάφραση

Μετ 9 = Μαθήματα σχετικά με την Έρευνα στη Μετάφραση

Πολ 1 = Θεωρία Πολιτισμικών Σπουδών

Πολ 2 = Πολιτισμικά Φαινόμενα

Πολ 4 = Κινηματογραφικές Σπουδές

Πολ 9 = Μαθήματα σχετικά με την Έρευνα στις Διαπολιτισμικές Σπουδές

Το δεύτερο ψηφίο δείχνει το επίπεδο του μαθήματος και τα υπόλοιπα δύο ψηφία χρησιμοποιούνται ως διαχωριστικά ή/και για να δείξουν ομαδοποίηση και χρονολογική συνέχεια των μαθημάτων.

Επίπεδα :

100 : εισαγωγικό επίπεδο

200 : ενδιάμεσο επίπεδο

300 - 400 : προχωρημένο επίπεδο

Η διδασκαλία των μαθημάτων αρχίζει τέλη Σεπτεμβρίου/αρχές Οκτωβρίου για το χειμερινό εξάμηνο και το δεύτερο δεκαπενθήμερο του Φεβρουαρίου για το εαρινό.

Οι εξετάσεις του χειμερινού εξαμήνου πραγματοποιούνται τον Ιανουάριο-Φεβρουάριο και του εαρινού τον Ιούνιο. Επαναληπτικές εξετάσεις για τα μαθήματα και των δύο εξαμήνων πραγματοποιούνται το Σεπτέμβριο.

Εγγραφές

Οι φοιτητές/τριες υποχρεούνται στην αρχή του ακαδημαϊκού έτους να επισκεφθούν τη Γραμματεία του Τμήματος στο Κτίριο Διοίκησης (3ος όρο-

φος) για την εγγραφή τους ή για την ανανέωση εγγραφής και την παραλαβή/ανανέωση δελτίου φοιτητικού εισιτηρίου (πάσο). Οι φοιτητές/τριες του 1ου έτους σπουδών παραλαμβάνουν και τα στοιχεία εισαγωγής τους (όνομα χρήστη/τριας και κωδικό πρόσβασης) στο σύστημα εγγραφών μέσω διαδικτύου.

Διαδικασίες εγγραφής

Οι εγγραφές των φοιτητών/τριών του 1ου έτους σπουδών στα μαθήματα εαρινού και χειμερινού εξαμήνου γίνονται αυτόματα από τη Γραμματεία και με αλφαβητική σειρά στα συγκεκριμένα τμήματα του κάθε μαθήματος. Δήλωση χρειάζεται μόνο για τα μαθήματα ξένων γλωσσών, όπου υπάρχει δυνατότητα επιλογής.

Επίσης αυτόματα γίνεται και η εγγραφή στα υποχρεωτικά μαθήματα του 2ου έτους σπουδών (εκτός της ξένης γλώσσας) με αλφαβητική σειρά.

Δήλωση Μαθημάτων Επιλογής

Στην αρχή κάθε διδακτικού εξαμήνου (χειμερινού ή εαρινού) οι φοιτητές/τριες πρέπει να υποβάλλουν, σε προθεσμίες που ορίζονται από το Τμήμα, δήλωση επιλογής μαθημάτων, η οποία περιλαμβάνει τα μαθήματα που συνθέτουν το εξαμηνιαίο πρόγραμμα σπουδών τους. Η υποβολή δήλωσης επιλογής μαθημάτων αποτελεί βασική

και απαραίτητη προϋπόθεση για τη συμμετοχή του/της φοιτητή/τριας στις εξαμηνιαίες εξετάσεις των μαθημάτων που επέλεξε.

Η δήλωση των μαθημάτων επιλογής (εκτός της ξένης γλώσσας) γίνεται αποκλειστικά ηλεκτρονικά, ακολουθώντας τις οδηγίες που υπάρχουν στην ιστοσελίδα του τμήματος: <http://www.enl.auth.gr>.

Η επιλογή μαθημάτων γίνεται ΜΟΝΟ από τα μαθήματα που προσφέρονται στο έτος σπουδών στο οποίο ουσιαστικά ανήκει ο/η φοιτητής/τρια σύμφωνα με τις ΔΜ που έχει ήδη κατοχυρώσει (βλ. παρακάτω πίνακα):

ΚΑΤΑΤΑΞΗ ΣΕ ΕΤΗ ΣΠΟΥΔΩΝ ΣΥΜΦΩΝΑ ΜΕ ΤΙΣ ΗΔΗ ΚΑΤΟΧΥΡΩΜΕΝΕΣ ΔΙΔΑΚΤΙΚΕΣ ΜΟΝΑΔΕΣ

1ο έτος σπουδών (1ο & 2ο εξ) από 0 έως τουλάχιστον 24 ΔΜ
2ο έτος σπουδών (3ο & 4ο εξ) από 25 έως τουλάχιστον 54 ΔΜ
3ο έτος σπουδών (5ο & 6ο εξ) από 55 έως τουλάχιστον 84 ΔΜ
4ο έτος σπουδών (7ο & 8ο εξ) από 85 ΔΜ και άνω

Προσοχή: ο/η φοιτητής/τρια πρέπει να συμβουλευτεί το πρόγραμμα μαθημάτων ώστε να μην επιλέγει μαθήματα που διδάσκονται την ίδια ώρα και μέρα διότι ενδέχεται να συμπέσει

χρονικά και η εξέταση αυτών των μαθημάτων.

Τα μαθήματα που επιλέγονται πρέπει να αντιστοιχούν το ανώτατο σε 18 ΔΜ (συμπεριλαμβανομένης και της ξένης γλώσσας). Με απόφαση της Γενικής Συνέλευσης του Τμήματος, οι φοιτητές/τριες που αποδεδειγμένα βρίσκονται στο τελευταίο εξάμηνο των σπουδών τους μπορούν να επιλέξουν μέχρι 8 μαθήματα, δηλαδή 24 ΔΜ, ώστε να μπορέσουν να ολοκληρώσουν τις σπουδές τους στο λιγότερο επιτρεπτό χρόνο.

Αποχώρηση από Μαθήματα

Ο/η φοιτητής/τρια δικαιούται, μέσα στις πρώτες 4 εβδομάδες του εξαμήνου, να αποσυρθεί από μάθημα στο οποίο έχει εγγραφεί. Στην περίπτωση αυτή υποχρεούται να δηλώσει στο/στη διδάσκοντα/ουσα και στη Γραμματεία την αποχώρησή του/της. Αυτόνομη υποχρέωσή του/της είναι ότι πρέπει να επιστρέψει στο/στη διδάσκοντα/ουσα οποιαδήποτε βιβλία τού/της έχουν δοθεί για την παρακολούθηση του συγκεκριμένου μαθήματος.

Παρακολούθηση και Αξιολόγηση

Υποχρεωτική είναι η παρακολούθηση μόνο στα εργαστηριακά μαθήματα. Ωστόσο για λόγους προφανείς συνιστάται στους/στις φοιτητές/τριες να παρακολουθούν ανελλιπώς όλα τα

μαθήματα στα οποία έχουν εγγραφεί. Επίσης δεν είναι δυνατή η εγγραφή συγχρόνως σε δύο μαθήματα που δίδονται την ίδια ώρα και μέρα.

Στο τέλος του εξαμήνου ο/η φοιτητής/τρια πρέπει να αξιολογηθεί σε όλα τα μαθήματα στα οποία είναι εγγραμμένος/η. Σε περίπτωση αδικαιολόγητης απουσίας από τις εξετάσεις του μαθήματος, στην κατάσταση βαθμολογίας αναγράφεται η φράση 'Δε προσήλθε'.

Σε περίπτωση αποτυχίας ο/η φοιτητής/τρια έχει το δικαίωμα να επανεξεταστεί στα μαθήματα του χειμερινού και του εαρινού εξαμήνου στα οποία είχε κάνει εγγραφή. Η επανεξέταση γίνεται μόνο το Σεπτέμβριο του ίδιου έτους.

Η αξιολόγηση της επίδοσης των φοιτητών/τριών γίνεται σε κάθε μάθημα κατά την κρίση του/της διδάσκοντα/ουσας, με γραπτές ή/και προφορικές εξετάσεις, κριτικές ή ερευνητικές εργασίες. Άλλες εξεταστικές διαδικασίες, εφόσον συντρέχουν ειδικοί λόγοι, καθορίζονται από τον Τομέα μετά από εισήγηση του/της διδάσκοντα/ουσας.

Η βαθμολογική κλίμακα είναι 0-10. Ο ελάχιστος βαθμός επιτυχίας είναι το 5.

Αποφοίτηση και Ορκωμοσία

Πριν ολοκληρώσουν την εγγραφή τους στα μαθήματα για το εξάμηνο που προβλέπουν να τελειώσουν τ

σπουδές τους, συνιστάται στους/στις φοιτητές/τριες να ελέγξουν στη Γραμματεία του Τμήματος ή ηλεκτρονικά αν τα μαθήματα και οι διδακτικές μονάδες που καταγράφονται στην ατομική τους καρτέλα είναι σύμφωνα με τις δικές τους εκτιμήσεις. Πριν την έναρξη της εξεταστικής περιόδου, όσοι/ες φοιτητές/τριες προβλέπουν ότι θα πάρουν πτυχίο με τη λήξη των εξετάσεων, καλούνται να ενημερώσουν σχετικά τη Γραμματεία με γραπτή δήλωση. Η ορκωμοσία των αποφοίτων γίνεται περίπου 15 μέρες μετά τη λήξη της εξεταστικής περιόδου.

Ωρολόγιο Πρόγραμμα

Τα ωρολόγια προγράμματα μαθημάτων του χειμερινού και εαρινού εξαμήνου ανακοινώνονται κάθε Σεπτέμβριο και Ιανουάριο και περιέχουν, για κάθε μάθημα, το όνομα τού/τής διδάσκοντα/ουσας, τις ώρες και μέρες, και τις αίθουσες διδασκαλίας του μαθήματος.



Τομείς Ειδίκευσης & Πτυχία

Πτυχίο Αγγλικής Γλώσσας και Φιλολογίας

Διδακτικές Μονάδες

Για την απόκτηση του πτυχίου Αγγλικής Γλώσσας και Φιλολογίας, όπως ήδη αναφέρθηκε, ο/η φοιτητής/τρια πρέπει να συγκεντρώσει τουλάχιστον **120 διδακτικές μονάδες (ΔΜ)**, σε τουλάχιστον 8 εξάμηνα.

Βασικό Πτυχίο και Ειδίκευση

Οι φοιτητές/τριες που εισάγονται στο Τμήμα έχουν τη δυνατότητα να ακολουθήσουν είτε

- (α) το βασικό πτυχίο, είτε
- (β) συγκεκριμένη ειδίκευση από το 3ο έτος σπουδών στα ακόλουθα γνωστικά αντικείμενα:
 - (i) Εφαρμοσμένη Γλωσσολογία
 - (ii) Θεωρητική Γλωσσολογία
 - (iii) Αγγλική Λογοτεχνία και Πολιτισμός
 - (iv) Αμερικανική Λογοτεχνία και Πολιτισμός
 - (v) Μετάφραση και Διαπολιτισμικές Σπουδές
 - (vi) Θέματα Φύλου και Ισότητας.

Οι ΔΜ για την απόκτηση του βασικού πτυχίου ή/και του πτυχίου ειδίκευσης στα 6 γνωστικά αντικείμενα κατανέμονται ως εξής:

ΔΟΜΗ ΠΤΥΧΙΟΥ ΑΓΓΛΙΚΗΣ ΓΛΩΣΣΑΣ ΚΑΙ ΦΙΛΟΛΟΓΙΑΣ

Για την ολοκλήρωση του πτυχίου Αγγλικής Γλώσσας και Φιλολογίας όλοι οι φοιτητές/τριες πρέπει να παρακολουθήσουν τα μαθήματα κορμού (31 μαθήματα = 93 Διδακτικές Μονάδες) και να επιλέξουν τα υπόλοιπα 9 μαθήματα (27 μονάδες) είτε από το βασικό πτυχίο είτε από μία από τις 6 ειδικεύσεις που προσφέρει το Τμήμα.

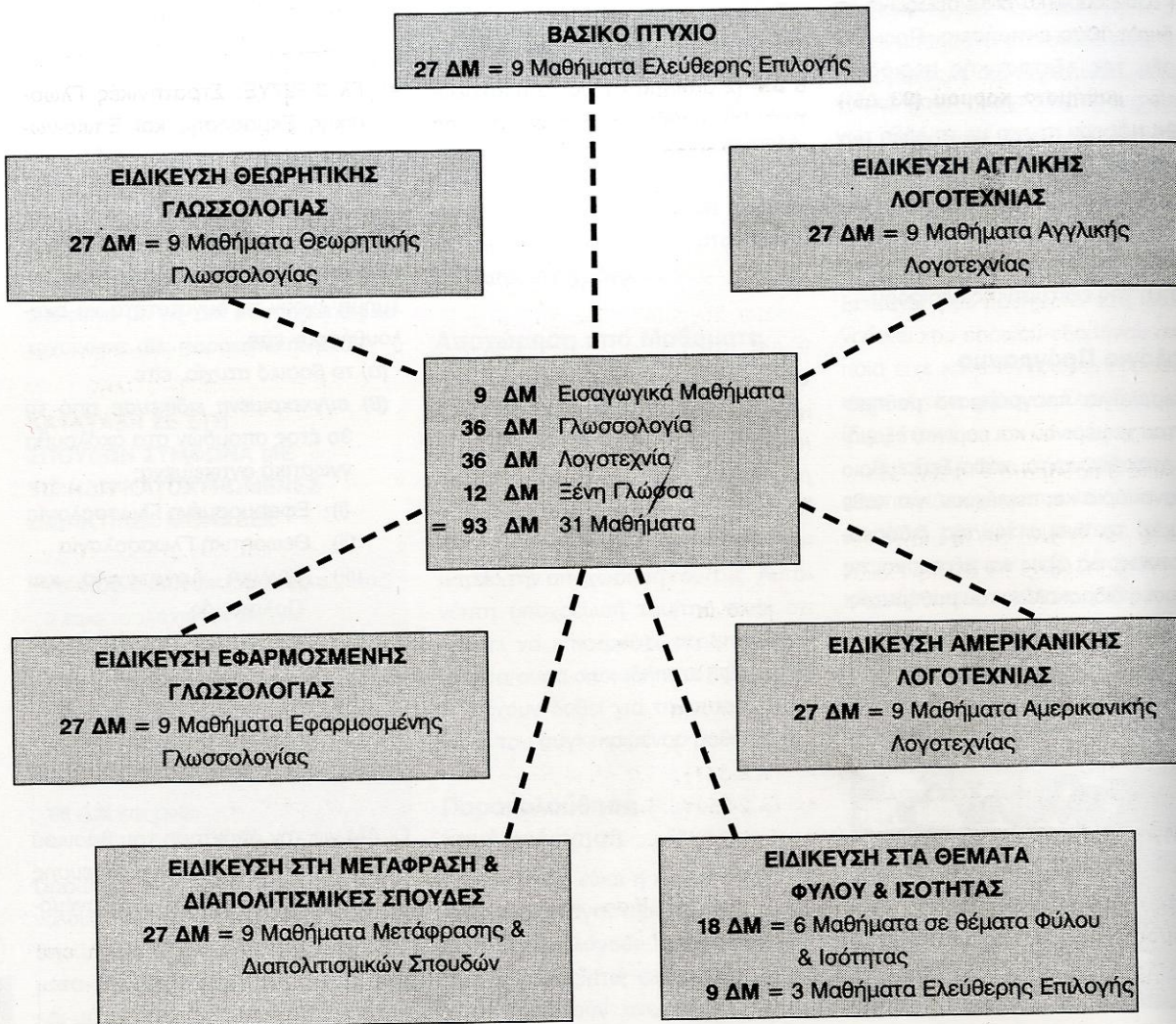

Βασικό Πτυχίο

Για την ολοκλήρωση του βασικού πτυχίου ο/η φοιτητής/τρια χρειάζεται να παρακολουθήσει:

(Α) 31 μαθήματα κορμού (93 ΔΜ) και

(Β) 9 μαθήματα (27 ΔΜ) από επιπλέον ελεύθερες επιλογές.

A. Μαθήματα Κορμού

Τα μαθήματα κορμού που χρειάζεται να παρακολουθήσει ο/η φοιτητής/τρια είναι τα εξής:

Εισαγωγικά Μαθήματα

Συνολικά 3 μαθήματα = 9 ΔΜ, δηλαδή

6 ΔΜ (2 μαθήματα) για τα υποχρεωτικά (Υ) μαθήματα Αγγλικής Γλώσσας

- Γλ 1-101Υ: Γλωσσική Κατάρτιση I, και
- Γλ 1-102Υ: Γλωσσική Κατάρτιση II

3 ΔΜ (1 μάθημα) για το υποχρεωτικό (Υ) μάθημα

- Λογ 1-120Υ: Δεξιότητες Ηλεκτρονικών Υπολογιστών και Έρευνας

Μαθήματα Θεωρητικής και Εφαρμοσμένης Γλωσσολογίας

Συνολικά 12 μαθήματα = 36 ΔΜ, δηλαδή

6 ΔΜ (2 μαθήματα) για τα υποχρεωτικά (Υ) μαθήματα Θεωρητικής Γλωσσολογίας

- Γλ 2-120Υ: Εισαγωγή στη Γλωσσολογία I, και
- Γλ 2-121Υ: Εισαγωγή στη Γλωσσολογία II

6 ΔΜ (2 μαθήματα) για τα υποχρεωτικά (Υ) μαθήματα Εφαρμοσμένης Γλωσσολογίας

- Γλ 3-225Υ: Μεθοδολογία Διδασκαλίας Σύγχρονων Γλωσσών I, και
- Γλ 3-226Υ: Μεθοδολογία Διδασκαλίας Σύγχρονων Γλωσσών II

9 ΔΜ (3 μαθήματα) από τα υποχρεωτικά κατ' επιλογήν (ΥΕ) μαθήματα της Θεωρητικής Γλωσσολογίας (Ομάδα A):

• Ομάδα A: Μαθήματα Θεωρητικής Γλωσσολογίας:

- Γλ 2-220ΥΕ: Εισαγωγή στη Μορφολογία
- Γλ 2-221ΥΕ: Σύνταξη
- Γλ 2-230ΥΕ: Αγγλική Φωνητική και Φωνολογία
- Γλ 2-335ΥΕ: Φωνολογία
- Γλ 2-341ΥΕ: Σημασιολογία
- Γλ 2-350ΥΕ: Πραγματολογία
- Γλ 2-370ΥΕ: Ιστορία της Αγγλικής Γλώσσας
- Γλ 4-337ΥΕ: Εισαγωγή στην Ψυχολογία Γλωσσολογία
- Γλ 4-363ΥΕ: Κοινωνιογλωσσολογία

9 ΔΜ (3 μαθήματα) από τα υποχρεωτικά κατ' επιλογήν (ΥΕ) μαθήματα της Εφαρμοσμένης Γλωσσολογίας (Ομάδα B):

• Ομάδα B: Μαθήματα Εφαρμοσμένης Γλωσσολογίας:

- Γλ 3-327ΥΕ: Στρατηγικές Γλωσσικής Εκμάθησης και Επικοινωνίας
- Γλ 3-329ΥΕ: Διδακτική Θεωρία και Πράξη
- Γλ 3-341ΥΕ: Διαγλωσσικές Επιδράσεις στη Γλωσσική Εκμάθηση
- Γλ 3-351ΥΕ: Αξιολόγηση και Οργάνωση Διδακτέας Ύλης
- Γλ 3-370ΥΕ: Εποπτικά Μέσα Διδασκαλίας
- Γλ 3-380ΥΕ: Απόκτηση και Διδασκαλία Λεξιλογίου
- Γλ 3-427ΥΕ: Σύγχρονες Επικοινωνιακές Προσεγγίσεις Διδασκαλίας
- Γλ 3-450ΥΕ: Σχεδιασμός Αναλυτικού Προγράμματος
- Γλ 3-458ΥΕ: Προσέγγιση και Σχολιασμός Γλωσσικού Μαθήματος
- Γλ 3-463ΥΕ: Έλεγχος και Αξιολόγηση Επίδοσης

6 ΔΜ (2 μαθήματα) επιλογής από οποιαδήποτε μαθήματα Γλωσσολογίας (Γλ 2, Γλ 3, Γλ 4, Γλ 5), δηλ. είτε ελεύθερα επιλεγόμενα είτε υποχρεωτικά κατ' επιλογήν.

Μαθήματα Αγγλικής και Αμερικανικής Λογοτεχνίας και Πολιτισμού

Συνολικά 12 μαθήματα = 36 ΔΜ, δηλαδή

9 ΔΜ (3 μαθήματα) για τα υποχρεωτικά (Υ) μαθήματα Λογοτεχνίας

- Λογ 5-125Υ: Εργαστήριο Κριτικού Λόγου I: Ποίηση
- Λογ 5-126Υ: Εργαστήριο Κριτικού Λόγου II: Δράμα
- Λογ 5-127Υ: Εργαστήριο Κριτικού Λόγου III: Πεζός Λόγος

6 ΔΜ (2 μαθήματα) από τα υποχρεωτικά κατ' επιλογήν (ΥΕ) μαθήματα Αγγλικής Λογοτεχνίας και Πολιτισμού, καταναμημένα ως εξής:

Ένα μάθημα από την ομάδα:

- Λογ 6-240ΥΕ: Αγγλική Λογοτεχνία και Πολιτισμός: Μεσαιωνική Λογοτεχνία
- Λογ 6-241ΥΕ: Αγγλική Λογοτεχνία και Πολιτισμός: Λογοτεχνία της Αναγέννησης
- Λογ 6-242ΥΕ: Αγγλική Λογοτεχνία και Πολιτισμός: Παλινόρθωση και 18ος αιώνας

Ένα μάθημα από την ομάδα:

- Λογ 6-243ΥΕ: Αγγλική Λογοτεχνία και Πολιτισμός: Ρομαντισμός και Βικτωριανή Εποχή
- Λογ 6-244ΥΕ: Αγγλική Λογοτεχνία και Πολιτισμός: Λογοτεχνία του 20ού αιώνα: 1890-1950
- Λογ 6-245ΥΕ: Αγγλική Λογοτεχνία

και Πολιτισμός: Λογοτεχνία του 20ού αιώνα: 1950-2000

6 ΔΜ (2 μαθήματα) από τα υποχρεωτικά κατ' επιλογήν (ΥΕ) μαθήματα Αμερικανικής Λογοτεχνίας και Πολιτισμού:

- Λογ 7-245ΥΕ: Αμερικανική Λογοτεχνία και Πολιτισμός: 17ος και 18ος αιώνας
- Λογ 7-247ΥΕ: Αμερικανική Λογοτεχνία και Πολιτισμός 19ου αιώνα
- Λογ 7-249ΥΕ: Αμερικανική Λογοτεχνία και Πολιτισμός 20ού αιώνα

15 ΔΜ (5 μαθήματα) από οποιαδήποτε μαθήματα Λογοτεχνίας και Πολιτισμού (Λογ 5, Λογ 6, Λογ 7, Λογ 8, Λογ 9), από τα οποία 3 ΔΜ (1 μάθημα) μπορεί να είναι επιπέδου 200 και οι υπόλοιπες 12 ΔΜ (4 μαθήματα) πρέπει να είναι προχωρημένου επιπέδου, δηλ. με κωδικό αριθμό 300 ή 400.

B. Μαθήματα Ξένης Γλώσσας

Συνολικά: 4 μαθήματα = 12 ΔΜ, δηλαδή 12 ΔΜ (4 μαθήματα) από μαθήματα δεύτερης ξένης γλώσσας (γαλλικά, γερμανικά ή ιταλικά). Σημειώνεται ότι για τους/τις αλλοδαπούς/ές φοιτητές/τριες τα νέα ελληνικά είναι υποχρεωτική ξένη γλώσσα κατά τα τέσσερα χρόνια των σπουδών τους.

Γ. Ελεύθερες Επιλογές

Για την ολοκλήρωση του βασικού

πτυχίου ο/η φοιτητής/τρια χρειάζεται επιπλέον να επιλέξει:

27 ΔΜ (9 μαθήματα) από μαθήματα ελεύθερης επιλογής, τα οποία μπορεί να είναι είτε μαθήματα του Τμήματος Αγγλικής, είτε να προσφέρονται από άλλα Τμήματα της Φιλοσοφικής Σχολής και από το Παιδαγωγικό Τμήμα Δημοτικής Εκπαίδευσης και να είναι συγγενή προς τα διδασκόμενα από το Τμήμα Αγγλικής μαθήματα.

Σύνολο = 120 ΔΜ

Σημειώνεται ότι, επειδή οι φοιτητές/τριες μπορούν να επιλέξουν μέχρι 12 ΔΜ κάθε εξάμηνο, τους προσφέρεται η δυνατότητα τα περισσότερα εξάμηνα να επιλέξουν ένα επιπλέον μάθημα απ' όσα έχουν ανάγκη για να ολοκληρώσουν το πτυχίο τους στον προβλεπόμενο χρόνο των 8 εξαμήνων. Μπορούν να αξιοποιήσουν αυτή τη δυνατότητα είτε για να παρακολουθήσουν κάποιο επιπλέον μάθημα ελεύθερης επιλογής, είτε για να επιλέξουν κάποιο μάθημα το οποίο δεν πέρασαν με επιτυχία, δεδομένου ότι δεν επιτρέπεται φοιτητής/τρια να εξεταστεί σε μάθημα στο οποίο δεν ήταν εγγεγραμμένος/η κατά το προηγούμενο εξάμηνο (ή τα δύο προηγούμενα εξάμηνα εφόσον πρόκειται για τις εξετάσεις του Σεπτεμβρίου).

Βασικό Πτυχίο

ΕΝΔΕΙΚΤΙΚΟ ΠΡΟΓΡΑΜΜΑ ΣΠΟΥΔΩΝ

Α' ΕΤΟΣ		ΔΜ
Χειμερινό εξάμηνο		
Γλ 1-101Υ:	Γλωσσική Κατάρτιση Ι	3
Γλ 2-120Υ:	Εισαγωγή στη Γλωσσολογία Ι	3
Λογ 5-125Υ:	Εργαστήριο Κριτικού Λόγου Ι	3
Λογ 5-127Υ:	Εργαστήριο Κριτικού λόγου ΙΙ Β' ξένη γλώσσα	3
Σύνολο ΔΜ		15
Εαρινό εξάμηνο		ΔΜ
Γλ 1-102Υ:	Γλωσσική Κατάρτιση ΙΙ	3
Γλ 2-121Υ:	Εισαγωγή στη Γλωσσολογία ΙΙ	3
Λογ 5-126Υ:	Εργαστήριο Κριτικού Λόγου ΙΙ	3
Λογ 1-120Υ:	Δεξιότητες Η/Υ και Έρευνας Β' ξένη γλώσσα	3
	(επιπλέον μάθημα ελεύθερης επιλογής)	3
Σύνολο ΔΜ		15
		(ή 18)

Β' ΕΤΟΣ		ΔΜ
Χειμερινό εξάμηνο		
Γλ 3-225Υ:	Μεθοδολογία Διδασκαλίας Σύγχρονων Γλωσσών Ι	3
Γλ-Α'	επιλογή από την ομάδα Α' Γλωσσολογίας	3
Λογ 6-240/42	επιλογή από την ομάδα Λογ 6-240 έως 242	3
Λογ 7-245/49	επιλογή από την ομάδα Λογ 7-245 έως 249 Β' ξένη γλώσσα	3
	(επιπλέον μάθημα ελεύθερης επιλογής)	3
Σύνολο ΔΜ		15
		(ή 18)
Εαρινό εξάμηνο		ΔΜ
Γλ 3-226Υ:	Μεθοδολογία Διδασκαλίας Σύγχρονων Γλωσσών ΙΙ	3
Λογ 6-243/45	επιλογή από την ομάδα Λογ 6-243 έως 245	3
Λογ 7-245/49	επιλογή από την ομάδα Λογ 7-245 έως 249	3
Λογ	μάθημα επιλογής Λογοτεχνίας	3
	Β' ξένη γλώσσα	3
	(επιπλέον μάθημα ελεύθερης επιλογής)	3
Σύνολο ΔΜ		15
		(ή 18)

Γ' ΕΤΟΣ		ΔΜ
Χειμερινό εξάμηνο		
Γλ-Α'	επιλογή από την ομάδα Α' Γλωσσολογίας	3
Γλ-Β'	επιλογή από την ομάδα Β' Γλωσσολογίας	3
Λογ	μάθημα επιλογής Λογοτεχνίας	3
Λογ	μάθημα επιλογής Λογοτεχνίας	3
	μάθημα ελεύθερης επιλογής	3
	(επιπλέον μάθημα ελεύθερης επιλογής)	3
Σύνολο ΔΜ		15
		(ή 18)
Εαρινό εξάμηνο		ΔΜ
Γλ-Α'	επιλογή από την ομάδα Α' Γλωσσολογίας	3
Γλ-Β'	επιλογή από την ομάδα Β' Γλωσσολογίας	3
Λογ	μάθημα επιλογής Λογοτεχνίας	3
Λογ	μάθημα επιλογής Λογοτεχνίας	3
	μάθημα ελεύθερης επιλογής	3
	(επιπλέον μάθημα ελεύθερης επιλογής)	3
Σύνολο ΔΜ		15
		(ή 18)

Δ' ΕΤΟΣ		ΔΜ
Χειμερινό εξάμηνο		
Γλ-Β'	επιλογή από την ομάδα Β' Γλωσσολογίας	3
Γλ	μάθημα επιλογής Γλωσσολογίας	3
	μάθημα ελεύθερης επιλογής	3
	μάθημα ελεύθερης επιλογής	3
	μάθημα ελεύθερης επιλογής	3
	(επιπλέον μάθημα ελεύθερης επιλογής)	3
Σύνολο ΔΜ		15
		(ή 18)
Εαρινό εξάμηνο		ΔΜ
Γλ	μάθημα επιλογής Γλωσσολογίας	3
	μάθημα ελεύθερης επιλογής	3
	μάθημα ελεύθερης επιλογής	3
	μάθημα ελεύθερης επιλογής	3
	μάθημα ελεύθερης επιλογής	3
	(επιπλέον μάθημα ελεύθερης επιλογής)	3
Σύνολο ΔΜ		15
		(ή 18)

Πτυχίο Ειδίκευσης

Η δυνατότητα ειδίκευσης στα πλαίσια του βασικού πτυχίου αποσκοπεί στην εκπαίδευση των προπτυχιακών φοιτητών/τριών σε νέες ειδικότητες για τις οποίες υπάρχει σήμερα αυξημένη ζήτηση λόγω των πρόσφατων εξελίξεων στην επιστήμη καθώς και των αλλαγών στην ελληνική/διεθνή οικονομία και κοινωνία. Η ειδίκευση αποσκοπεί στην καλύτερη και πιο ευέλικτη προετοιμασία των φοιτητών/τριών για τις νέες ανάγκες των σχετικών επιστημών και της αγοράς εργασίας.

Στο πτυχίο ειδίκευσης τα δύο πρώτα έτη σπουδών είναι ίδια με το βασικό πτυχίο ενώ η ειδίκευση αρχίζει από το τρίτο έτος σπουδών. Συνεπώς ο/η φοιτητής/τρια που ακολουθεί μια ειδίκευση υποχρεούται να ολοκληρώσει τα μαθήματα κορμού του βασικού πτυχίου και μετά να επιλέξει μαθήματα ειδίκευσης υποχρεωτικά ή υποχρεωτικά κατ' επιλογή ή όπως αυτά ορίζονται στην κάθε ειδίκευση.

Φοιτητής/τρια που επιθυμεί να ακολουθήσει μια ειδίκευση πρέπει να το δηλώσει στο τέλος του Β' έτους. Με την ολοκλήρωση της ειδίκευσης χορηγείται **Βεβαίωση Ειδίκευσης** από την Γραμματεία του Τμήματος.

Κάθε φοιτητής/τρια που ακολουθεί μια ειδίκευση έχει ως Ακαδημαϊκό Σύμβουλο ένα μέλος του διδακτικού προ-

σωπικού της κατεύθυνσης ειδίκευσης. Οι Ακαδημαϊκοί Σύμβουλοι συμβουλεύουν τους/τις φοιτητές/τριες στην επιλογή των μαθημάτων τους πριν από τις εγγραφές κάθε εξαμήνου.

Οι κύκλοι ειδίκευσης αντλούν τα μαθήματά τους από το σύνολο των μαθημάτων που προσφέρονται στο Τμήμα. Ορισμένα μαθήματα είναι δυνατόν να αντιστοιχούν σε δύο ή περισσότερες ειδίκευσεις. Τα μαθήματα ειδίκευσης λειτουργούν και ως μαθήματα επιλογής για φοιτητές/τριες που δεν ακολουθούν την ειδίκευση.

Δομή Πτυχίου Ειδίκευσης

Για την ολοκλήρωση του πτυχίου ειδίκευσης ο/η φοιτητής/τρια χρειάζεται να παρακολουθήσει:

(α) 31 μαθήματα κορμού του βασικού πτυχίου (93 ΔΜ)

(β) 6-9 μαθήματα ειδίκευσης (18-27 ΔΜ)

(Όλοι/ες οι φοιτητές/τριες, ανεξάρτητα από την ειδίκευση που θα ακολουθήσουν, χρειάζεται να παρακολουθήσουν τα μαθήματα κορμού του βασικού πτυχίου. Αυτά περιληπτικά είναι (βλ. αναλυτική περιγραφή στην παράπαν ενότητα για το βασικό πτυχίο):

A. Μαθήματα Κορμού Βασικού Πτυχίου

Συνολικά 31 μαθήματα = 93 ΔΜ

9 ΔΜ (3 μαθήματα) για τα υποχρεω-

τικά (Υ) εισαγωγικά μαθήματα Γλωσσικής Κατάρτισης και Ηλ. Υπολογιστών & Έρευνας (βλ. βασικό πτυχίο)

36 ΔΜ (12 μαθήματα) από τον Τομέα Θεωρητικής και Εφαρμοσμένης Γλωσσολογίας (βλ. βασικό πτυχίο)

36 ΔΜ (12 μαθήματα) από τους Τομείς Αγγλικής και Αμερικανικής Λογοτεχνίας και Πολιτισμού (βλ. βασικό πτυχίο)

B. Μαθήματα Ειδίκευσης

Τα μαθήματα ειδίκευσης που χρειάζεται να παρακολουθήσει ο/η φοιτητής/τρια παρουσιάζονται λεπτομερώς ανά ειδίκευση παρακάτω:

➤ Ειδίκευση στην Εφαρμοσμένη Γλωσσολογία

Επιπλέον 9 Μαθήματα Ειδίκευσης = 27 ΔΜ στην Εφαρμοσμένη Γλωσσολογία, δηλαδή

9 ΔΜ (3 μαθήματα) επιπλέον από τα υποχρεωτικά κατ' επιλογήν (ΥΕ) μαθήματα της Ομάδας Β (δηλ. Γλ 3-327, Γλ 3-329, Γλ 3-341, Γλ 3-351, Γλ 3-370, Γλ 3-427, Γλ 3-450, Γλ 3-463)

18 ΔΜ (6 μαθήματα) από τα υποχρεωτικά κατ' επιλογήν (ΥΕ) μαθήματα της Ομάδας Β ή τα επιλεγόμενα μαθήματα της Εφαρμοσμένης Γλωσσολογίας.

Σημειώνεται ότι ως μέρος των μαθημάτων κορμού Γλωσσολογίας για το βασικό πτυχίο, οι φοιτητές/τριες χρειάζεται να επιλέξουν 2 μαθήματα επιλογής (6 ΔΜ) από οποιαδήποτε μαθήματα Γλωσσολογίας.

Για τους/τις φοιτητές/τριες που θα ακολουθήσουν την ειδίκευση της Εφαρμοσμένης Γλωσσολογίας τα μαθήματα αυτά πρέπει να είναι αποκλειστικά και μόνο μαθήματα Εφαρμοσμένης Γλωσσολογίας, Διεπιστημονικά ή/και Έρευνας, δηλ. με κωδικό Γλ 3, Γλ 4, Γλ 5 (αποκλείονται δηλαδή τα μαθήματα Θεωρητικής Γλωσσολογίας με κωδικό Γλ 2, Γλ 4).

Σύνολο ΔΜ πτυχίου = 120

(δηλ. 93 ΔΜ από τα μαθήματα κορμού βασικού πτυχίου + 27 ΔΜ από τα μαθήματα ειδίκευσης)

➤ Ειδίκευση στη Θεωρητική Γλωσσολογία

Επιπλέον 9 Μαθήματα Ειδίκευσης = 27 ΔΜ στην Θεωρητική Γλωσσολογία, δηλαδή

9 ΔΜ (3 μαθήματα) επιπλέον από τα υποχρεωτικά κατ' επιλογή (ΥΕ) μαθήματα της Ομάδας Α (δηλ. Γλ 2-220, Γλ 2-221, Γλ 2-230, Γλ 2-335, Γλ 2-341, Γλ 2-350, Γλ 2-370, Γλ 4-337, Γλ 4-363)

18 ΔΜ (6 μαθήματα) από τα υποχρεωτικά κατ' επιλογή (ΥΕ) μαθήματα της Ομάδας Α ή τα επιλεγόμενα μαθήματα της Θεωρητικής Γλωσσολογίας.

Σημειώνεται ότι ως μέρος των μαθημάτων κορμού Γλωσσολογίας για το βασικό πτυχίο, οι φοιτητές/τριες χρειάζεται να επιλέξουν 2 μαθήματα επιλογής (6 ΔΜ) από οποιαδήποτε μαθήματα Γλωσσολογίας.

Για τους/τις φοιτητές/τριες που θα ακολουθήσουν την ειδίκευση της Θεωρητικής Γλωσσολογίας τα μαθήματα αυτά πρέπει να είναι αποκλειστικά και μόνο μαθήματα Θεωρητικής Γλωσσολογίας, Ομάδα Α, Ελεύθερης Επιλογής, Διεπιστημονικά ή/και Έρευνας, δηλ. με κωδικό Γλ 2, Γλ 4, Γλ 5 (αποκλείονται δηλαδή τα μαθήματα Εφαρμοσμένης Γλωσσολογίας με κωδικό Γλ 3).

Σύνολο ΔΜ πτυχίου = 120

(δηλ. 93 ΔΜ από τα μαθήματα κορμού βασικού πτυχίου + 27 ΔΜ από τα μαθήματα ειδίκευσης)

➤ Ειδίκευση στην Αγγλική Λογοτεχνία και Πολιτισμό

Επιπλέον 9 Μαθήματα Ειδίκευσης = 27 ΔΜ στην Αγγλική Λογοτεχνία και Πολιτισμό, δηλαδή

3 ΔΜ (1 μάθημα) επιπλέον από τα υποχρεωτικά κατ' επιλογή (ΥΕ) μαθήματα Αγγλικής Λογοτεχνίας και Πολιτισμού (δηλ. Λογ 6-240, Λογ 6-241, Λογ 6-242, Λογ 6-243, Λογ 6-244, Λογ 6-245)

6 ΔΜ (2 μαθήματα) από τα δύο υποχρεωτικά μαθήματα

- Λογ 5-228: Εισαγωγή στην Ερευνητική Εργασία

- Λογ 9-386: Θεωρία Λογοτεχνίας 20ού αιώνα

3 ΔΜ (1 μάθημα) από τα μαθήματα επιβλεπόμενης ερευνητικής εργασίας

- Λογ 9-390: Επιβλεπόμενη Ερευνητική Εργασία

- Λογ 9-490: Επιβλεπόμενη Ερευνητική Εργασία

- Λογ 9-495: Διπλωματική Εργασία (6 ΔΜ)

3 ΔΜ (1 μάθημα) από μαθήματα που εστιάζονται σε κεντρικό συγγραφέα πριν το 1800:

- Λογ 6-471: Chaucer

- Λογ 6-472: Shakespeare

- Λογ 6-363: Spenser and Milton

12 ΔΜ (4 μαθήματα) από τα μαθήματα επιλογής Αγγλικής Λογοτεχνίας και Πολιτισμού σε επίπεδο 300-400

Σύνολο ΔΜ πτυχίου = 120

(δηλ. 93 ΔΜ από τα μαθήματα κορμού βασικού πτυχίου + 27 ΔΜ από τα μαθήματα ειδίκευσης)

➤ Ειδίκευση στην Αμερικανική Λογοτεχνία και Πολιτισμό

Επιπλέον 9 Μαθήματα Ειδίκευσης = 27 ΔΜ στην Αμερικανική Λογοτεχνία και Πολιτισμό, δηλαδή

3 ΔΜ (1 μάθημα) επιπλέον από τα υποχρεωτικά κατ' επιλογή (ΥΕ) μαθήματα Αμερικανικής Λογοτεχνίας και Πολιτισμού (δηλ. Λογ 7-245, Λογ 7-247, Λογ 7-249). Συστήνεται στους/στις φοιτητές/τριες όταν δηλώσουν τα μαθήματα

της ομάδας αυτής, ήδη από το 2ο έτος ως μέρος των μαθημάτων κορμού του βασικού πτυχίου και μετά στο 3ο έτος ως μέρος της ειδίκευσης, να τα επιλέξουν με χρονολογική σειρά.

18 ΔΜ (6 μαθήματα) επιπλέον από τα επιλεγόμενα μαθήματα των ομάδων Α και Β, τρία από την ομάδα Α και τρία από την ομάδα Β.

Ομάδα Α

- Λογ 7-316Ε
Αμερικανική Ποίηση: από τους Πουριτανούς στους Ρομαντικούς
- Λογ 7-336Ε
Φυλή και Ιδεολογία: Αμερικανικά Λογοτεχνικά και Θεατρικά Κείμενα του 19ου αιώνα
- Λογ 7-340Ε
Εισαγωγή στη Λογοτεχνία του Νότου
- Λογ 7-347Ε
Μοντερνισμός και Πεζογραφία στις Η.Π.Α.
- Λογ 7-348Ε
Σύγχρονη Αμερικανική Πεζογραφία 1945-2000
- Λογ 7-365Ε
Αμερικανικό Θέατρο: Από την Προπαγάνδα στο Μελόδραμα
- Λογ 7-369Ε
Η Πολιτική της Φυλής και του Φύλου στον Αμερικανικό Πολιτισμό: Αφρικανο-Αμερικανοί Συγγραφείς

Ομάδα Β

- Λογ 7-419Ε
Σύγχρονη Αμερικανική Ποίηση: 1950-2000
 - Λογ 7-451Ε
Η Πολιτισμική Ταυτότητα της Αμερικανικής Λογοτεχνίας
 - Λογ 7-474Ε
Εθνοτικές Σπουδές I: το Ελληνο-Αμερικανικό Παράδειγμα
 - Λογ 7-476Ε
Σπουδές του Αμερικανικού Νότου
 - Λογ 7-477Ε
Θέματα Αμερικανικής Λογοτεχνίας II: Επιστημονική Φαντασία
 - Λογ 8-329Ε
Σύγχρονο Αμερικανικό Θέατρο
 - Λογ 8-479Ε
Θέματα Αμερικανικής Λογοτεχνίας και Κινηματογράφου I: Συνείδηση και Αντίσταση στην Αμερικανική Κοινωνία, η Σιωπηλή Δεκαετία του 1950
 - Λογ 9-386Ε
Θεωρία Λογοτεχνίας 20ού αιώνα
- 6 ΔΜ υποχρεωτικά** από τα μαθήματα ερευνητικής εργασίας, οι οποίες μπορεί να προέρχονται είτε από τα δύο μαθήματα
- Λογ 9-390: Επιβλεπόμενη Ερευνητική Εργασία
 - Λογ 9-490: Επιβλεπόμενη Ερευνητική Εργασία

Είτε το

- Λογ 9-495: Διπλωματική εργασία (6 ΔΜ)

Σύνολο ΔΜ πτυχίου = 120

(δηλ. 93 ΔΜ από τα μαθήματα κορμού βασικού πτυχίου + 27 ΔΜ από τα μαθήματα ειδίκευσης)

➤ Ειδίκευση στη Μετάφραση και τις Διαπολιτισμικές Σπουδές

Επιπλέον 9 Μαθήματα Ειδίκευσης = 27 ΔΜ στη Μετάφραση και στις Διαπολιτισμικές σπουδές, δηλαδή

12 ΔΜ (4 μαθήματα) υποχρεωτικά από τα εξής μαθήματα 3ου και 4ου έτους

- Μετ 1-314 Μεθοδολογία της Μετάφρασης
- Δύο (2) από τα προσφερόμενα εργαστήρια
- Πολ 1-380 Εισαγωγή στις Πολιτισμικές Σπουδές

15 ΔΜ (5 μαθήματα) από τα υπόλοιπα μαθήματα που προσφέρει ο Τομέας

- Μετ 1-310 Ιστορία της Μετάφρασης
- Μετ 1-414 Θεωρία της Μετάφρασης
- Μετ 2-301 Εργαστήριο Γενικής Μετάφρασης
- Μετ 2-305 Εργαστήριο Μετάφρασης Κειμένων Ε.Ε.
- Μετ 2-306 Εργαστήριο Μετάφρασης Οικονομικών Κειμένων
- Μετ 2-322 Εργαστήριο Τεχνικής/Επιστημονικής Μετάφρασης

- Μετ 2-431 Οπτικοακουστική Μετάφραση: Θεωρία και Πράξη
- Μετ 3-405 Πρακτική Διερμηνείας Ι
- Μετ 3-406 Πρακτική Διερμηνείας ΙΙ
- Μετ 4-320 Μεταφραστική Τεχνολογία
- Πολ 1-390 Εισαγωγή στον Πολιτισμό της Εικόνας
- Πολ 1-424 Σημειωτική
- Πολ 2-398 Λαϊκή Κουλτούρα: Εμπειρία Οπτικοακουστικών Μέσων
- Πολ 2-444 Εργαστήριο Δημιουργικής Γραφής
- Πολ 2-481 Μουσική και Κοινωνικά Κινήματα
- Πολ 4-358 Εισαγωγή στον Κινηματογράφο
- Πολ 4-376 Εισαγωγή στο Σύγχρονο Βαλκανικό Κινηματογράφο
- Πολ 4-478 Μεταφορά από το Κείμενο στην Οθόνη
- Πολ 4-485 Κινηματογραφικά Είδη του Χόλυγουντ
- Πολ 4-375 Ψυχανάλυση στον Κινηματογράφο
- Πολ 4-488 Αφηγηματολογία στο Μυθιστόρημα και τον Κινηματογράφο

Και τα μαθήματα ερευνητικής και διπλωματικής εργασίας (Μετ 9 και Πολ 9). Η ειδικευση στη Μετάφραση και τις Διαπολιτισμικές Σπουδές απαιτεί άριστη γνώση της αγγλικής αλλά και της

ελληνικής γλώσσας. Η ιδιομορφία του Τομέα είναι ότι τα περισσότερα μαθήματα είναι εργαστηριακά με περιορισμένο ακροατήριο προκειμένου να προσφέρεται ποιοτική εκπαίδευση. Συνεπώς, απαιτείται η φυσική παρουσία των φοιτητών/τριών και η τακτική πρακτική εξάσκηση.

Σύνολο ΔΜ πτυχίου = 120

(δηλ. 93 ΔΜ από τα μαθήματα κορμού βασικού πτυχίου + 27 ΔΜ από τα μαθήματα ειδίκευσης)

↪ **Ειδίκευση σε θέματα Φύλου και Ισότητας**

Στα πλαίσια του διατμηματικού προγράμματος σπουδών σε θέματα φύλου και ισότητας του Α.Π.Θ., στο οποίο συμμετέχει το Τμήμα Αγγλικής, προσφέρεται ειδικευση στις Σπουδές Φύλου και Ισότητας με την παρακολούθηση:

Επιπλέον 6 μαθημάτων Ειδίκευσης = 18 ΔΜ, από τα οποία

6 ΔΜ (2 μαθήματα) υποχρεωτικά κατ' επιλογήν (ΥΕ) του διατμηματικού προγράμματος

12 ΔΜ (4 μαθήματα) επιλογής από τα οποία τουλάχιστον 2 (6 ΔΜ) να είναι από μαθήματα του Τμήματος Αγγλικής.

Μαθήματα Επιλογής που προσφέρονται από το Τμήμα Αγγλικής

- Λογ 6-458E: Woolf & Bloomsbury
- Λογ 6-468E: Γυναίκες Συγγραφείς της Αναγέννησης

- Λογ 6-469E: Μεταμοντερνισμός και το Γυναικείο Μυθιστόρημα
- Λογ 7-369E: Η Πολιτική της Φυλής και του Φύλου στον Αμερικανικό Πολιτισμό: Αφρικανο-Αμερικανοί Συγγραφείς
- Λογ 8-359E: Σεξουαλικότητα και Φύλο στο Σύγχρονο Κινηματογράφο
- Λογ 8-429E: Σκηνικές Αναπαραστάσεις Φύλου και Σεξουαλικότητας
- Λογ 9-475E: Σώμα: Πολιτικές/Αναπαραστάσεις
- Λογ 9-495E: Διπλωματική Εργασία
- Γλ 4-440 E: Φύλο και Γλώσσα

Για ακριβέστερη και αναλυτική ενημέρωση κυκλοφορεί ειδικός Οδηγός Σπουδών για το διατμηματικό πρόγραμμα «Θέματα Φύλου και Ισότητας».

Μαθήματα Ελεύθερης Επίλογής 9 ΔΜ (3 Μαθήματα)

Για τη συμπλήρωση των 120 ΔΜ οι φοιτητές/τριες που έχουν δηλώσει ειδικευση σε Θέματα Φύλου και Ισότητας χρειάζεται να παρακολουθήσουν τρία ακόμα μαθήματα (9 ΔΜ) ελεύθερης επιλογής.

Σύνολο ΔΜ πτυχίου = 120

(δηλ. 93 ΔΜ από τα μαθήματα κορμού βασικού πτυχίου + 18 ΔΜ από τα μαθήματα ειδίκευσης + 9 ΔΜ από μαθήματα ελεύθερης επιλογής).

Πτυχίο Ειδίκευσης

ΕΝΔΕΙΚΤΙΚΟ ΠΡΟΓΡΑΜΜΑ ΣΠΟΥΔΩΝ*

Α' ΕΤΟΣ		ΔΜ
Χειμερινό εξάμηνο		
Γλ 1-101Y:	Γλωσσική Κατάρτιση I	3
Γλ 2-120Y:	Εισαγωγή στη Γλωσσολογία I	3
Λογ 5-125Y:	Εργαστήριο Κριτικού Λόγου I	3
Λογ 5-127Y:	Εργαστήριο Κριτικού Λόγου III B' ξένη γλώσσα	3
Σύνολο ΔΜ		15
Εαρινό εξάμηνο		ΔΜ
Γλ 1-102Y:	Γλωσσική Κατάρτιση II	3
Γλ 2-121Y:	Εισαγωγή στη Γλωσσολογία II	3
Λογ 5-126Y:	Εργαστήριο Κριτικού Λόγου II	3
Λογ 1-120Y:	Δεξιότητες Η/Υ και Έρευνας B' ξένη γλώσσα (επιπλέον μάθημα ελεύθερης επιλογής)	3
Σύνολο ΔΜ		15 (ή 18)

Β' ΕΤΟΣ		ΔΜ
Χειμερινό εξάμηνο		
Γλ 3-225Y:	Μεθοδολογία Διδασκαλίας Σύγχρονων Γλωσσών I	3
Γλ-A'	επιλογή από την ομάδα A' Γλωσσολογίας	3
Λογ 6-240/42	επιλογή από την ομάδα Λογ 6-240 έως 242	3
Λογ 7-245/49	επιλογή από την ομάδα Λογ 7-245 έως 249 B' ξένη γλώσσα (επιπλέον μάθημα ελεύθερης επιλογής)	3
Σύνολο ΔΜ		15 (ή 18)
Εαρινό εξάμηνο		ΔΜ

Γλ 3-226Y:	Μεθοδολογία Διδασκαλίας Σύγχρονων Γλωσσών II	3
Λογ 6-243/45	επιλογή από την ομάδα Λογ 6-243 έως 245	3
Λογ 7-245/49	επιλογή από την ομάδα Λογ 7-245 έως 249	3
Λογ	μάθημα επιλογής Λογοτεχνίας B' ξένη γλώσσα (επιπλέον μάθημα ελεύθερης επιλογής)	3
Σύνολο ΔΜ		15 (ή 18)

Γ' ΕΤΟΣ		ΔΜ
Χειμερινό εξάμηνο		
Γλ-A'	επιλογή από την ομάδα A' Γλωσσολογίας	3
Γλ-B'	επιλογή από την ομάδα B' Γλωσσολογίας	3
Λογ	μάθημα επιλογής Λογοτεχνίας	3
Λογ	μάθημα επιλογής Λογοτεχνίας μάθημα ειδίκευσης (επιπλέον μάθημα ελεύθερης επιλογής)	3
Σύνολο ΔΜ		15 (ή 18)

Εαρινό εξάμηνο		ΔΜ
Γλ-A'	επιλογή από την ομάδα A' Γλωσσολογίας	3
Γλ-B'	επιλογή από την ομάδα B' Γλωσσολογίας	3
Λογ	μάθημα επιλογής Λογοτεχνίας	3
Λογ	μάθημα επιλογής Λογοτεχνίας μάθημα ειδίκευσης (επιπλέον μάθημα ελεύθερης επιλογής)	3
Σύνολο ΔΜ		15 (ή 18)

Δ' ΕΤΟΣ		ΔΜ
Χειμερινό εξάμηνο		
Γλ-B'	επιλογή από την ομάδα B' Γλωσσολογίας	3
Γλ	μάθημα επιλογής Γλωσσολογίας μάθημα ειδίκευσης μάθημα ειδίκευσης μάθημα ειδίκευσης (επιπλέον μάθημα ελεύθερης επιλογής)	3
Σύνολο ΔΜ		15 (ή 18)

Εαρινό εξάμηνο		ΔΜ
Γλ	μάθημα επιλογής Γλωσσολογίας μάθημα ειδίκευσης μάθημα ειδίκευσης μάθημα ειδίκευσης μάθημα ειδίκευσης (επιπλέον μάθημα ελεύθερης επιλογής)	3
Σύνολο ΔΜ		15 (ή 18)

* Το ενδεικτικό πρόγραμμα περιλαμβάνει το μεγαλύτερο αριθμό μαθημάτων ειδίκευσης (δηλ. 9 μαθήματα). Όταν σε κάποια ειδίκευση απαιτείται μικρότερος αριθμός μαθημάτων ειδίκευσης, τα επιπλέον μαθήματα που σημειώνονται στο πρόγραμμα ως «μάθημα ειδίκευσης» μπορούν να αντικατασταθούν από μαθήματα επιλογής.

Κατάλογος Μαθημάτων

Τα παρακάτω μαθήματα προσφέρονται τακτικά από τους τέσσερις Τομείς του Τμήματος. Τα υποχρεωτικά μαθήματα προσφέρονται κάθε χρόνο, ενώ τα μαθήματα επιλογής προσφέρονται ανάλογα με τις δυνατότητες του Τμήματος σε προσωπικό και υποδομή.

Τα μαθήματα που προσφέρονται στο χειμερινό και στο εαρινό εξάμηνο του εκάστοτε ακαδημαϊκού έτους ανακοινώνονται στους πίνακες ανακοινώσεων του Τμήματος εγκαίρως πριν από τις εγγραφές κάθε εξαμήνου ως το τρέχον πρόγραμμα μαθημάτων.

Σημείωση:

Υ= Υποχρεωτικό μάθημα

E= Επιλεγόμενο μάθημα

ΥE= Υποχρεωτικό κατ' επιλογήν μάθημα

ΔΜ= Διδακτικές Μονάδες

ΔΙΔ= Ώρες Διδασκαλίας

ΑΣΚ= Άσκηση

Ω/Ε= Ώρες ανά Εβδομάδα

ΕΙΣΑΓΩΓΙΚΑ ΜΑΘΗΜΑΤΑ

Κωδ. αριθ.	Τίτλος μαθήματος	ΔΜ	ΔΙΔΑΣΚ	Ω/Ε
Υποχρεωτικά				
Γλ 1-101Υ	Γλωσσική Κατάρτιση I	3	3	3
Γλ 1-102Υ	Γλωσσική Κατάρτιση II	3	3	3
Λογ 1-120Υ	Δεξιότητες Ηλεκτρονικών Υπολογιστών και Έρευνας	3	3	3

ΜΑΘΗΜΑΤΑ ΘΕΩΡΗΤΙΚΗΣ ΚΑΙ ΕΦΑΡΜΟΣΜΕΝΗΣ ΓΛΩΣΣΟΛΟΓΙΑΣ

Υποχρεωτικά				
Γλ 2-120Υ	Εισαγωγή στη Γλωσσολογία I	3	3	3
Γλ 2-121Υ	Εισαγωγή στη Γλωσσολογία II	3	3	3
Γλ 3-225Υ	Μεθοδολογία Διδασκαλίας Σύγχρονων Γλωσσών I	3	3	3
Γλ 3-226Υ	Μεθοδολογία Διδασκαλίας Σύγχρονων Γλωσσών II	3	3	3

Υποχρεωτικά κατ'επιλογήν: Ομάδα Α. Θεωρητική Γλωσσολογία

Γλ 2-220ΥE	Εισαγωγή στη Μορφολογία	3	3	3
Γλ 2-221ΥE	Σύνταξη	3	3	3
Γλ 2-230ΥE	Αγγλική Φωνητική & Φωνολογία	3	3	3
Γλ 2-335ΥE	Φωνολογία	3	3	3
Γλ 2-341ΥE	Σημασιολογία	3	3	3
Γλ 2-350ΥE	Πραγματολογία	3	3	3
Γλ 2-370ΥE	Ιστορία Αγγλικής Γλώσσας	3	3	3
Γλ 4-337ΥE	Εισαγωγή στην Ψυχολογολογία	3	3	3
Γλ 4-363ΥE	Κοινωνιογλωσσολογία	3	3	3

ΤΟΜΕΙΣ & ΠΡΟΓΡΑΜΜΑΤΑ ΣΠΟΥΔΩΝ

Κωδ. αριθ.	Τίτλος μαθήματος	ΔΜ	ΔΙΔΑΣΚ Ω/Ε			
				Γλ 4-282Ε	Γλώσσα και Ύφος στα Μ.Μ.Ε.	3 3 3
				Γλ 4-299Ε	Ειδικά Θέματα	3 3 3
				Γλ 4-322Ε	Συνοχή Κειμένου και Λόγου: Σύγκριση Συνεκτικών-Συνδε- τικών στην Αγγλική & Ελληνική	3 3 3
				Γλ 4-399Ε	Ειδικά Θέματα: Εκμάθηση Β' Γλώσσας; Μία Παραμετρική Προσέγγιση	3 3 3
				Γλ 4-420Ε	Ανάλυση Συνεχούς Λόγου	3 3 3
				Γλ 4-437Ε	Ψυχολinguιστική: Μοντέλα Παραγωγής και Κατανόησης του Λόγου	3 3 3
				Γλ 4-440Ε	Φύλο και Γλώσσα	3 3 3
				Γλ 4-491Ε	Ανάλυση Συνομιλίας	3 3 3
				Γλ 4-498Ε	Στρατηγικές Επεξεργασίας Λόγου στη Μητρική και Δεύτερη/Ξένη Γλώσσα	3 3 3
				Γλ 4-499Ε	Ειδικά Θέματα	3 3 3
Επιλεγόμενα Εφαρμοσμένης Γλωσσολογίας						
				Γλ 3-299Ε	Ειδικά Θέματα	3 3 3
				Γλ 3-328Ε	Παιδαγωγική Γραμματική	3 3 3
				Γλ 3-332Ε	Η Διδασκαλία της Προφοράς της Αγγλικής Γλώσσας	3 3 3
				Γλ 3-342Ε	Η Διδασκαλία της Αγγλικής Γλώσσας για Ειδικούς Σκοπούς	3 3 3
				Γλ 3-343Ε	Χρήση Μέσων Αυτοδιδασκαλίας στην Ξένη Γλώσσα	3 3 3
				Γλ 3-445Ε	Σώματα κειμένων και οι Εφαρμογές τους στη Διδασκαλία της Γλώσσας	3 3 3
				Γλ 3-452Ε	Ειδικά Θέματα: Πρακτική Άσκηση Διδασκαλίας στην Πρωτοβάθμια Εκπαίδευση	3 3 3
Υποχρεωτικά κατ'επιλογήν						
Ομάδα Β. Εφαρμοσμένη Γλωσσολογία						
Γλ 3-327ΥΕ	Στρατηγικές Γλωσσικής Εκμάθησης και Επικοινωνίας	3	3 3			
Γλ 3-329ΥΕ	Διδακτική Θεωρία & Πράξη	3	3 3			
Γλ 3-341ΥΕ	Διαγλωσσικές Επιδράσεις στη Γλωσσική Εκμάθηση	3	3 3			
Γλ 3-351ΥΕ	Αξιολόγηση και Οργάνωση Διδακτέας Ύλης	3	3 3			
Γλ 3-370ΥΕ	Εποπτικά Μέσα Διδασκαλίας	3	3 3			
Γλ 3-380ΥΕ	Απόκτηση και Διδασκαλία Λεξιλογίου	3	3 3			
Γλ 3-427ΥΕ	Σύγχρονες Επικοινωνιακές Προσεγγίσεις Διδασκαλίας	3	3 3			
Γλ 3-450ΥΕ	Σχεδιασμός Αναλυτικού Προγράμματος	3	3 3			
Γλ 3-463ΥΕ	Έλεγχος και Αξιολόγηση Επίδοσης	3	3 3			
Επιλεγόμενα Θεωρητικής Γλωσσολογίας						
Γλ 2-299Ε	Ειδικά Θέματα	3	3 3			
Γλ 2-330Ε	Φωνητική	3	3 3			
Γλ 2-399Ε	Ειδικά Θέματα: Κλιτική Μορφολογία	3	3 3			
Γλ 2-460Ε	Γενετική Σύntαξη	3	3 3			
Γλ 2-474Ε	Φωνολογική Ανάπτυξη	3	3 3			
Γλ 2-480Ε	Απόκτηση Μητρικής Γλώσσας	3	3 3			
Γλ 2-490Ε	Χρόνος και Ρηματική Όψη	3	3 3			
Γλ 2-492Ε	Γνωστική Γραμματική της Αγγλικής	3	3 3			
Γλ 2-493Ε	Μεταφορά-Μετωνυμία	3	3 3			
Γλ 4-206Ε	Ειδικές Περιοχές της Αγγλικής	3	3 3			

Κωδ. αριθ.	Τίτλος μαθήματος	ΔΜ	ΔΙΔΑΣΚ	Ω/Ε
Γλ 3-454Ε	Ειδικά Θέματα: Πρακτική Άσκηση Διδασκαλίας στη Δευτεροβάθμια Εκπαίδευση	3	3	3
Γλ 3-458Ε	Προσέγγιση & Σχολιασμός Γλωσσικού Μαθήματος	3	3	3
Γλ 3-460Ε	Σχεδιασμός Γλωσσικού Μαθήματος: Μικροδιδασκαλία	3	3	3
Γλ 3-465Ε	Αξιολόγηση στην Τάξη	3	3	3
Γλ 3-473Ε	Η Νέα Τεχνολογία στη Διδασκαλία της Αγγλικής Γλώσσας	3	3	3
Γλ 3-480Ε	Εκμάθηση και διδασκαλία της Ξένης Γλώσσας στην Παιδική Ηλικία	3	3	3
Γλ 3-499Ε	Ειδικά Θέματα	3	3	3

**Επιλεγόμενα στον τομέα της Έρευνας
(για τη Θεωρητική ή Εφαρμοσμένη Γλωσσολογία)**

Γλ 5-200Ε	Εισαγωγή στην Ερευνητική (Γλωσσολογική) Εργασία	3	3	3
Γλ 5-300Ε	Επιβλεπόμενη Ερευνητική Εργασία (σε επιλεγόμενη περιοχή του Τομέα)	3		3
Γλ 5-399Ε	Στατιστική για Γλωσσικές Σπουδές	3	3	3
Γλ 5-400Ε	Διπλωματική Εργασία	6		6

**ΜΑΘΗΜΑΤΑ ΑΓΓΛΙΚΗΣ ΚΑΙ ΑΜΕΡΙΚΑΝΙΚΗΣ
ΛΟΓΟΤΕΧΝΙΑΣ ΚΑΙ ΠΟΛΙΤΙΣΜΟΥ**

Υποχρεωτικά

Λογ 5-125Υ	Εργαστήριο Κριτικού Λόγου I: Ποίηση	3	3	3
------------	-------------------------------------	---	---	---

Λογ 5-126Υ	Εργαστήριο Κριτικού Λόγου II: Δράμα	3	3	3
Λογ 5-127Υ	Εργαστήριο Κριτικού Λόγου III: Πεζός Λόγος	3	3	3

Επιλεγόμενα

Λογ 5-228Ε	Εισαγωγή στην Ερευνητική Εργασία	3	2	1	3
------------	----------------------------------	---	---	---	---

**ΜΑΘΗΜΑΤΑ ΑΓΓΛΙΚΗΣ ΛΟΓΟΤΕΧΝΙΑΣ
ΚΑΙ ΠΟΛΙΤΙΣΜΟΥ**

Υποχρεωτικά κατ' επιλογήν

Λογ 6-240ΥΕ	Αγγλική Λογοτεχνία & Πολιτισμός: Μεσαιωνική Λογοτεχνία	3	3	3
Λογ 6-241ΥΕ	Αγγλική Λογοτεχνία & Πολιτισμός: Λογοτεχνία της Αναγέννησης	3	3	3
Λογ 6-242ΥΕ	Αγγλική Λογοτεχνία & Πολιτισμός: Παλινόρθωση και 18ος αιώνας	3	3	3
Λογ 6-243ΥΕ	Αγγλική Λογοτεχνία & Πολιτισμός: Ρομαντισμός και Βικτωριανή Εποχή	3	3	3
Λογ 6-244ΥΕ	Αγγλική Λογοτεχνία & Πολιτισμός: Λογοτεχνία του 20ού αιώνα: 1890-1950	3	3	3
Λογ 6-245ΥΕ	Αγγλική Λογοτεχνία & Πολιτισμός: Λογοτεχνία του 20ού αιώνα: 1950-2000	3	3	3

Επιλεγόμενα

Λογ 6-235Ε	Αγγλικό Μυθιστόρημα 18ου αιώνα	3	3	3
------------	--------------------------------	---	---	---

Κωδ. αριθ.	Τίτλος μαθήματος	ΔΜ	ΔΙΔΑΣΚ	Ω/Ε
Λογ 6-236Ε	Αγγλικό Μυθιστόρημα 19ου αιώνα	3	3	3
Λογ 6-237Ε	Αγγλικό Μυθιστόρημα του 20ού αιώνα	3	3	3
Λογ 6-322Ε	Ελισαβετιανό και Ιακωβιανό Θέατρο	3	3	3
Λογ 6-335Ε	Λογοτεχνία του Φανταστικού	3	3	3
Λογ 6-336Ε	Ρεαλισμός και Αγγλικό Μυθιστόρημα	3	3	3
Λογ 6-354Ε	Αγγλική Σάτιρα 18ου αιώνα	3	3	3
Λογ 6-363Ε	Spenser και Milton	3	3	3
Λογ 6-365Ε	Λογοτεχνία του Συναισθήματος	3	3	3
Λογ 6-368Ε	Σύγχρονη Βρετανική Ποίηση: Dylan Thomas και οι μετέπειτα	3	3	3
Λογ 6-373Ε	Πολιτική και Λογοτεχνία την Περίοδο του Αγγλικού Εμφύλιου Πολέμου	3	3	3
Λογ 6-375Ε	Ρομαντικά Ποιητικά Κείμενα	3	3	3
Λογ 6-389Ε	Μετα-αποικιοκρατικές Αναθεωρήσεις	3	3	3
Λογ 6-436Ε	Μοντερνισμός και Αγγλικό Μυθιστόρημα	3	3	3
Λογ 6-439Ε	Αισθητική του Σύγχρονου Βρετανικού Μυθιστορήματος	3	3	3
Λογ 6-458Ε	Woolf και Bloomsbury	3	3	3
Λογ 6-468Ε	Γυναίκες Συγγραφείς της Αναγέννησης	3	3	3
Λογ 6-469Ε	Μεταμοντερνισμός στο Γυναικείο Μυθιστόρημα	3	3	3
Λογ 6-471Ε	Chaucer	3	3	3
Λογ 6-472Ε	Shakespeare	3	3	3

**ΜΑΘΗΜΑΤΑ ΑΜΕΡΙΚΑΝΙΚΗΣ ΛΟΓΟΤΕΧΝΙΑΣ
ΚΑΙ ΠΟΛΙΤΙΣΜΟΥ**

Υποχρεωτικά κατ' επιλογήν

Λογ 7-245ΥΕ	Αμερικανική Λογοτεχνία και Πολιτισμός: 17ος και 18ος αιώνας	3	3	3
Λογ 7-247ΥΕ	Αμερικανική Λογοτεχνία και Πολιτισμός 19ου αιώνα	3	3	3
Λογ 7-249ΥΕ	Αμερικανική Λογοτεχνία και Πολιτισμός 20ού αιώνα	3	3	3

Επιλεγόμενα

Λογ 7-314Ε	Αμερικανικές Σπουδές: Σύγχρονες Προσεγγίσεις	3	3	3
Λογ 7-316Ε	Αμερικανική Ποίηση: Από τους Πουριτανούς στους Ρομαντικούς	3	3	3
Λογ 7-317Ε	Αμερικανική Ποίηση 20ού αιώνα: 1914-1950	3	3	3
Λογ 7-336Ε	Φυλή και Ιδεολογία: Αμερικανικά Λογοτεχνικά και Θεατρικά Κείμενα του 19ου αιώνα	3	3	3
Λογ 7-340Ε	Εισαγωγή στη Λογοτεχνία του Αμερ. Νότου	3	3	3
Λογ 7-347Ε	Μοντερνισμός και Πεζογραφία στις Η.Π.Α.	3	3	3
Λογ 7-348Ε	Σύγχρονη Αμερικανική Πεζογραφία: 1945-2000	3	3	3
Λογ 7-365Ε	Αμερικανικό Θέατρο: Από την Προπαγάνδα στο Μελόδραμα	3	3	3

Κωδ. αριθ.	Τίτλος μαθήματος	ΔΜ	ΔΙΔΑΣΚ	Ω/Ε
Λογ 7-369E	Η Πολιτική της Φυλής και του Φύλου στον Αμερικανικό Πολιτισμό: Αφρικανο-Αμερικανοί Συγγραφείς	3	3	3
Λογ 7-419E	Σύγχρονη Αμερικανική Ποίηση: 1950-2000	3	3	3
Λογ 7-437E	Θέματα Αμερικανικής Λογοτεχνίας I: Λογοτεχνία του Φανταστικού-Η Λογοτεχνία του Τρόμου	3	3	3
Λογ 7-451E	Η Πολιτισμική Ταυτότητα της Αμερικανικής Λογοτεχνίας	3	3	3
Λογ 7-474E	Εθνοτικές Σπουδές I: Το Ελληνο-Αμερικανικό Παράδειγμα	3	3	3
Λογ 7-476E	Σπουδές του Αμερικανικού Νότου	3	3	3
Λογ 7-477E	Θέματα Αμερικανικής Λογοτεχνίας II: Επιστημονική Φαντασία	3	3	3

ΜΑΘΗΜΑΤΑ ΘΕΑΤΡΟΥ ΚΑΙ ΚΙΝΗΜΑΤΟΓΡΑΦΟΥ

Επιλεγόμενα

Λογ 8-320E	Ιστορία Θεάτρου	3	3	3
Λογ 8-321E	Θέατρο του Μεσαίωνα	3	3	3
Λογ 8-324E	Η Κωμωδία Ηθών	3	3	3
Λογ 8-328E	Αφρικανο-Αμερικανικό Θέατρο	3	3	3
Λογ 8-329E	Σύγχρονο Αμερικανικό Θέατρο	3	3	3
Λογ 8-359E	Σεξουαλικότητα και Φύλο στο Σύγχρονο Κινηματογράφο	3	3	3

Λογ 8-378E	Beckett και οι Μετέπειτα: Μια Φαινομενολογική Προσέγγιση	3	3	3
Λογ 8-428E	Πειραματικό Θέατρο: Πρωτοποριακές και Μεταμορφωτικές Καινοτομίες	3	3	3
Λογ 8-429E	Σκηνικές Αναπαραστάσεις Φύλου και Σεξουαλικότητας	3	3	3
Λογ 8-459E	Αγγλόφωνο Θέατρο στον Κόσμο	3	3	3
Λογ 8-478E	Θέατρο και Ιδεολογία	3	3	3
Λογ 8-479E	Θέματα Αμερικανικής Λογοτεχνίας και Κινηματογράφου I: Συναίνεση και Αντίσταση στην Αμερικανική Κοινωνία, η Σιωπηλή Δεκαετία του 1950	3	3	3
Λογ 8-489E	Θεατρικό Εργαστήρι	3		
Λογ 8-494E	Διαπολιτισμικές φωνές στο Σύγχρονο Θέατρο	3	3	3

ΜΑΘΗΜΑΤΑ ΣΥΓΚΡΙΤΙΚΩΝ ΣΠΟΥΔΩΝ ΚΑΙ ΘΕΩΡΙΑΣ ΛΟΓΟΤΕΧΝΙΑΣ

Επιλεγόμενα

Λογ 9-386E	Θεωρία Λογοτεχνίας 20ού αιώνα	3	3	3
Λογ 9-390E	Ερευνητική Εργασία	3		
Λογ 9-418E	Αγγλο-Αμερικανική Νεότερη Ποίηση	3	3	3
Λογ 9-458E	Το Υποκείμενο στον Πεζό Λόγο	3	3	3
Λογ 9-475E	Σώμα: Πολιτικές/Αναπαραστάσεις	3	3	3
Λογ 9-490E	Ερευνητική Εργασία	3		3
Λογ 9-495E	Διπλωματική Εργασία	6		6

ΜΑΘΗΜΑΤΑ ΜΕΤΑΦΡΑΣΗΣ ΚΑΙ ΔΙΑΠΟΛΙΤΙΣΜΙΚΩΝ ΣΠΟΥΔΩΝ

Κωδ. αριθ. Τίτλος μαθήματος ΔΜ ΔΙΔΑΣΚ Ω/Ε

Επιλεγόμενα

Μετ 1-310Ε	Ιστορία της Μετάφρασης	3	3	3
Μετ 1-314Ε	Μεθοδολογία της Μετάφρασης	3	3	3
Μετ 1-414Ε	Θεωρία της Μετάφρασης	3	3	3
Μετ 2-301Ε	Εργαστήριο Γενικής Μετάφρασης	3	3	3
Μετ 2-305Ε	Εργαστήριο Μετάφρασης Κειμένων Ε.Ε.	3	3	3
Μετ 2-306Ε	Εργαστήριο Μετάφρασης Οικονομικών Κειμένων	3	3	3
Μετ 2-322Ε	Εργαστήριο Τεχνικής/Επιστημονικής Μετάφρασης	3	3	3
Μετ 2-431Ε	Οπτικοακουστική Μετάφραση: Θεωρία και Πράξη	3	3	3
Μετ 3-405Ε	Πρακτική Διερμηνείας I	3	3	3
Μετ 3-406Ε	Πρακτική Διερμηνείας II	3	3	3
Μετ 4-320Ε	Μεταφραστική Τεχνολογία	3	3	3
Μετ 9-390Ε	Ερευνητική Εργασία	3	3	3
Μετ 9-490Ε	Ερευνητική Εργασία	3	3	3
Μετ 9-495Ε	Διπλωματική Εργασία	6		6
Πολ 1-380Ε	Εισαγωγή στις Πολιτισμικές Σπουδές	3	3	3
Πολ 1-390Ε	Εισαγωγή στον Πολιτισμό της Εικόνας	3	3	3
Πολ 1-424Ε	Σημειωτική	3	3	3
Πολ 2-398Ε	Λαϊκή Κουλτούρα: Εμπειρία Οπτικοακουστικών Μέσων	3	3	3
Πολ 2-444Ε	Εργαστήριο Δημιουργικής Γραφής	3	3	3

Πολ 2-481Ε	Μουσική και Κοινωνικά Κινήματα	3	3	3
Πολ 4-358Ε	Εισαγωγή στον Κινηματογράφο	3	3	3
Πολ 4-375Ε	Ψυχανάλυση στον Κινηματογράφο	3	3	3
Πολ 4-376Ε	Εισαγωγή στο Σύγχρονο Βαλκανικό Κινηματογράφο	3	3	3
Πολ 4-478Ε	Μεταφορά από το Κείμενο στην Οθόνη	3	3	3
Πολ 4-485Ε	Κινηματογραφικά Είδη του Χόλυγουντ	3	3	3
Πολ 4-488Ε	Αφηγηματολογία στο Μυθιστόρημα και τον Κινηματογράφο	3	3	3
Πολ 9-390Ε	Ερευνητική Εργασία	3	3	3
Πολ 9-490Ε	Ερευνητική Εργασία	3	3	3
Πολ 9-495Ε	Διπλωματική Εργασία	6		6



Ευρωπαϊκά Προγράμματα

Το Τμήμα Αγγλικής Γλώσσας και Φιλολογίας είναι ένα από τα πρώτα τμήματα του Α.Π.Θ. που διέκρινε τη στρατηγική σημασία των Διατμηματικών Προγραμμάτων Συνεργασίας (ΔΠΣ) και των δικτύων ανταλλαγών φοιτητών/τριών για τη διαμόρφωση μιας κοινής ευρωπαϊκής πολιτικής στο χώρο της τριτοβάθμιας εκπαίδευσης και την ανάπτυξη ενός πνεύματος συνεργασίας ανάμεσα στα πανεπιστήμια των διαφόρων χωρών. Γι' αυτό το λόγο το Τμήμα δραστηριοποιήθηκε είτε αναλαμβάνοντας ενεργά το συντονισμό προγραμμάτων είτε συμμετέχοντας σε προγράμματα άλλων πανεπιστημίων του εξωτερικού μετά από σχετική πρόσκληση. Στο διάστημα των δεκαοκτώ ετών (1989-2007) που συμμετέχει σε ΔΠΣ (ERASMUS, LINGUA, TEMPUS) διακίνησε γύρω στους/στις 50 φοιτητές/τριες ανά έτος από το Α.Π.Θ. προς τα πανεπιστήμια της Ευρώπης. Επίσης, δέχθηκε πολυλούς/ες ευρωπαίους/ες φοιτητές/τριες.

Μέσα στα πλαίσια του προγράμματος SOCRATES, το Τμήμα είχε προτάσεις για πολλές συνεργασίες με ευρωπαϊκά ιδρύματα, τόσο για την ανταλλαγή φοιτητών/τριών και προσωπικού, όσο και για τη σύνταξη κοινών εκπαιδευτικών προγραμμάτων.

Επίσης, το Τμήμα Αγγλικής συνεργάζεται με τα πανεπιστήμια Cork Ιρλανδίας και Utrecht Ολλανδίας μέσω του Δικτύου Ουτρέχτης, καθώς και με το πανεπιστήμιο του York Μ. Βρετανίας μέσω του δικτύου N.O.I.S.E. (Network of Interdisciplinary Women's Studies in Europe). Υπάρχει ακόμα η δυνατότητα συνεργασίας και με πανεπιστήμια των Η.Π.Α. μέσω του προγράμματος Utrecht Network and ABEU Network.

Δείτε παρακάτω τα προγράμματα στα οποία συμμετέχει το Τμήμα Αγγλικής και τους/τις υπεύθυνους/ες καθηγητές/τριες.

European Network Programmes

The School of English participates in the European student-and-staff-exchange programme SOCRATES and its various forms, such as ERASMUS, LINGUA, TEMPUS, etc. Since 1989, when such programmes began to take effect, the School of English at Aristotle University has received many students from a wide range of European universities and has sent out even more.

You can see next the names of faculty members involved as coordinators in the network programmes, along with the names of the specific institutions that have an exchange agreement with the School of English.



Eleni Agathoroulou (Ελένη Αγαθοπούλου)

- Erasmus Hogeschool Brussels, Belgium
- Universität Duisburg Essen, Germany
- Universität Potsdam, Germany
- University of Bedfordshire, U.K.
- Université Paul Valery (Monpellier III), France

Smatie Yemenedzi-Malathouni

(Σμάτη Γεμενετζή-Μαλαθούνη)

- University of Aarhus, Denmark

Effie Yiannopoulou (Έφη Γιαννοπούλου)

- University of Salzburg, Austria
- Universität zu Köln, Germany
- Universitat de Lleida, Spain
- Università degli studi di Bologna, Italy
- University of Leicester, U.K.
- University of Stirling, U.K.

Katerina Kitsi (Κατερίνα Κίτση)

- University of East Anglia, U.K.
- University of Southern Denmark, Denmark
- University of Essex, U.K.

Michalis Kokonis (Μιχάλης Κοκκώνης)

- Eötvös Loránd University, Budapest, Hungary
- Masarykova University, Brno, Czech Republic

Lazaridou Maria

(Λαζαρίδου Μαρία-Τμήμα Βιολογίας Α.Π.Θ.)

- University College Cork, Ireland

Domna Pastourmatzi (Δόμνα Παστουρματζή)

- Karl-Franzens Universität Graz, Austria
- Katholieke Universiteit Nijmegen, Holland
- Middlesex University, U.K.
- Manchester Metropolitan University, U.K.
- Ege University, Turkey

Savas Patsalidis (Σάββας Πατσαλίδης)

- Universitaire Instelling Antwerpen, Belgium
- Université Francois Rabelais (Tours), France
- University of Kent at Canterbury, U.K.
- Liverpool John Moores University, U.K.
- University of Cyprus, Cyprus
- Ruhr-Universität Bochum, Germany

Tatiani Rapatzikou (Τατιανή Ραπατζίκου)

- University of Dundee, U.K.

Tatiani Rapatzikou and David Connolly

(Τατιανή Ραπατζίκου και David Connolly)

- University of Vaxjo, Sweden (staff exchange only)

Elizabeth Sakellaridou (Ελισάβετ Σακελαρίδου)

- Erciyes University, Turkey

Anastasios Tsangalidis (Αναστάσιος Τσαγγαλίδης)

- Universidad de Zaragoza, Spain
- Università degli studi di Firenze, Italy
- University of Joensuu, Finland
- University of Jyväskylä, Finland
- University of Edinburgh, U.K.
- University of Manchester, U.K.

S of E

**DEPARTMENTS &
PROGRAMMES OF STUDY**

Courses of Study

The School of English offers a balanced blend of courses, compulsory as well as optional. Selection from a wide variety of subjects allows students to construct their individual programme of study according to their specific interests.

Students can opt for the basic degree or one of six specialisations, i.e. in Applied Linguistics, Theoretical Linguistics, English Literature and Culture, American Literature and Culture, Translation and Intercultural Studies, Gender and Equality Issues. In the Course Descriptions included in this guide, courses offered by the Linguistics Department are marked as 'Ling', those offered by the two Literature Departments are marked as 'Lit', and those offered by the Department of Translation and Intercultural Studies are marked as 'Tran' and 'Cul'. In addition to the field descriptor, each course has a four-figure code number. The first figure indicates the general area, as follows:

Ling 1:	English Language
Ling 2:	Theoretical Linguistics
Ling 3:	Applied Linguistics
Ling 4:	Linguistics-related courses
Ling 5:	Research in Linguistics
Lit 1:	Introductory courses in Computing and Research Skills

Lit 5:	Introductory courses in Literature
Lit 6:	English Literature
Lit 7:	American Literature
Lit 8:	Theatre and Film Studies
Lit 9:	Comparative Studies and Theory of Literature

Tran 1:	History and Theory of Translation
Tran 2:	Translation Practice
Tran 3:	Interpreting Practice
Tran 4:	Technology and Translation
Tran 5:	Stylistics and Literary Translation
Tran 9:	Research in Translation

Cul 1:	Theory of Cultural Studies
Cul 2:	Cultural Phenomena
Cul 4:	Film Studies
Cul 9:	Research in Cultural Studies

The second figure indicates level of difficulty (100 for the first year of studies, 200 for the second year etc.); the final two figures function for course differentiation/grouping and normally indicate continuity.

'C' marks compulsory courses, 'E' elective, and 'RE' required-elective courses (in the sense that a student has to select a certain number of courses from a predefined group). For example, Lit 6-241RE indicates an English literature course (Lit 6) for the second year (2), which is a required-

elective course (RE). The course is "English Literature and Culture: The Renaissance" and is one of a group of required-elective courses that relate to English literature and culture at different periods of time, which are numbered consecutively, i.e. 240, 241, 242 etc.

Each course is taught for 2 to 3 hours per week and most often carries 6 ECTS credits, including a 3-hour weekly workload in practicals and/or library. For successful completion of the BA course of study a student is required to accumulate a minimum of 240 ECTS credits over a period of at least eight semesters (the period of study may be extended), at the rate of approximately 30 ECTS credits per semester.

The balance of ECTS credits is as follows:

Core courses:

- | 18 ECTS credits from three Introductory Courses
- | 72 ECTS credits from the Department of Theoretical and Applied Linguistics
- | 72 ECTS credits from the Departments of English and American Literature
- | 24 ECTS credits in foreign languages

The remaining 54 ECTS credits may derive from courses taken, at the stu-

dent's own discretion, from either elective courses within the School or from other related Departments chiefly within the Faculty of Philosophy. If the student has selected one of the 6 specialisations offered in the School of English, these 54 ECTS credits need to derive from required-elective and elective courses that are relevant to the specialisation.

With reference to the core courses, students need to take:

- | 3 compulsory introductory courses (18 ECTS credits) in Language (Ling 1-101, 1-102), and Computing and Research Skills (Lit 1-120)
- | 12 courses (72 ECTS credits) from the Department of Linguistics, i.e.
- | 2 compulsory courses (12 ECTS credits) in Theoretical Linguistics (Ling 2-120, 2-121)
- | 2 compulsory courses (12 ECTS credits) in Applied Linguistics (Ling 3-225, 3-226)
- | 3 required elective courses (18 ECTS credits) in Theoretical Linguistics and Linguistics-related courses (from Ling 2-220, 2-221, 2-230, 2-335, 2-341, 2-340, 2-370, 4-337, 4-363)
- | 3 required elective courses (18 ECTS credits) in Applied Linguistics

(from Ling 3-327, 3-329, 3-341, 3-351, 3-370, 3-427, 3-450, 3-463)

| 2 elective (or required-elective) courses (12 ECTS credits) from groups, Ling 2, Ling 3, Ling 4, Ling 5

| 12 courses (72 ECTS credits) from the Departments of English and American Literature, i.e.

| 3 compulsory introductory courses (18 ECTS credits), i.e. Lit 5-125, 5-126, 5-127

| 2 required-elective courses (12 ECTS credits) from the English Literature and Culture courses. In particular, one from Lit 6-240, 6-241, 6-242, and one from Lit 6-243, 6-244, 6-245

| 2 required-elective courses (12 ECTS credits) from the American Literature and Culture courses, 7-245, 7-247, 7-249

| 5 elective courses (30 ECTS credits) from any Lit 5, Lit 6, Lit 7, Lit 8, Lit 9 courses. Students may choose one of these from the 2nd-year courses while the remaining four need to be 3rd- or 4th-year courses.

| 4 courses (24 ECTS credits) for a foreign language, i.e. French, German, Italian or Greek for foreign students.

Assessment is generally based on formal written end-of-semester examinations; students failing an exam in February or June are given a second chance in September. In the case of failure, they have to register for the course again (if compulsory) or opt for the same or another course (if elective). The method of assessment by mid-term exams and term papers is used in a number of courses; also a combination of the two methods is not unusual. The choice of method of assessment is specified in individual course outlines distributed at the beginning of each semester.

Academic Terms

The academic year is divided into two semesters, each lasting approximately fifteen weeks. The Fall semester begins at the end of September or beginning of October and ends in mid-January; the Spring semester begins in February and ends in late May. Each semester is followed by an examination period of approximately twenty days (February and June). A resit examination period is offered in September.

List of Courses

- G-LSUD1= first-year course
 G-LSUD2= second-year course
 G-LSUD3= third-year course
 G-LSUD4= fourth-year course
 C= compulsory course
 RE= required elective course
 E= elective course
 Lect= lecture hours per week
 Pract/Libr= hours per week required for practice and for study in the library
 Hrs/week= hours per week
 ECTS Cr= ECTS credits

DEPARTMENT OF THEORETICAL AND APPLIED LINGUISTICS

Introductory Compulsory Courses

ECTS Code	Title	Lect	Pract/ Hrs/		ECTS
			Libr	week	
G-LSUD1 Lang101C	Language Mastery I	3	3	6	6
G-LSUD1 Lang102C	Language Mastery II	3	3	6	6
G-LSUD1 Lit120C	Computer Literacy and Research Skills	3	3	6	6

COURSES IN THEORETICAL AND APPLIED LINGUISTICS

Compulsory

G-LSUD1 ThLing120C	Introduction to Linguistics I	3	3	6	6
G-LSUD1 ThLing121C	Introduction to Linguistics II	3	3	6	6
G-LSUD2 ApLing225C	Methodology of Teaching Modern Languages I	3	3	6	6
G-LSUD2 ApLing226C	Methodology of Teaching Modern Languages II	3	3	6	6

Required Elective Courses: Theoretical Linguistics

G-LSUD2 ThLing220RE	Introduction to Morphology	3	3	6	6
G-LSUD2 ThLing221RE	Syntax	3	3	6	6
G-LSUD2 ThLing230RE	English Phonetics and Phonology	3	3	6	6
G-LSUD3 ThLing335RE	Phonology	3	3	6	6
G-LSUD3 ThLing341RE	Semantics	3	3	6	6
G-LSUD3 ThLing350RE	Pragmatics	3	3	6	6
G-LSUD3 ThLing370RE	History of the English Language	3	3	6	6
G-LSUD3 LingSp337RE	Psycholinguistics: An Introduction	3	3	6	6
G-LSUD3 LingSp363RE	Sociolinguistics	3	3	6	6

Required Elective Courses: Applied Linguistics

ECTS Code	Title	Lect Pract/Hrs/ECTS			
		Libr	week	Cr	
G-LSUD3 ApLing327RE	Strategies of Language Learning and Communication	3	3	6	6
G-LSUD3 ApLing329RE	The Classroom: Principles and Practice	3	3	6	6
G-LSUD3 ApLing341RE	Cross-linguistic Influence in Language Learning	3	3	6	6
G-LSUD3 ApLing351RE	Evaluation and Organization of Teaching Materials	3	3	6	6
G-LSUD3 ApLing370RE	Teaching Aids	3	3	6	6
G-LSUD3 ApLing380RE	Vocabulary Acquisition and Teaching	3	3	6	6
G-LSUD4 ApLing427RE	Current Communicative Approaches	3	3	6	6
G-LSUD4 ApLing450RE	Syllabus Design and Material Preparation	3	3	6	6
G-LSUD4 ApLing463RE	Testing and Evaluation	3	3	6	6

Elective Courses: Theoretical Linguistics

G-LSUD2 ThLing299E	Special Electives	3	3	6	6
G-LSUD3 ThLing330E	Phonetics	3	3	6	6
G-LSUD3 ThLing399E	Special Electives: Inflectional Morphology	3	3	6	6

G-LSUD4 ThLing460E	Generative Syntax	3	3	6	6
G-LSUD4 ThLing474E	Phonological Development	3	3	6	6
G-LSUD4 ThLing480E	First Language Acquisition	3	3	6	6
G-LSUD4 ThLing490E	Tense and Aspect	3	3	6	6
G-LSUD4 ThLing492E	Cognitive English Grammar	3	3	6	6
G-LSUD4 ThLing493E	Metaphor-Metonymy	3	3	6	6
G-LSUD2 LingSp206E	Special Areas of English	3	3	6	6
G-LSUD2 LingSp282E	Language and Style in the Media	3	3	6	6
G-LSUD2 LingSp299E	Special Electives	3	3	6	6
G-LSUD3 LingSp322E	Discourse Coherence: A Comparison Of Cohesive Devices in English & Greek	3	3	6	6
G-LSUD3 LingSp399E	Special Electives: Second Language Acquisition: A Principles and Parameters Approach	3	3	6	6
G-LSUD4 LingSp420E	Discourse Analysis	3	3	6	6
G-LSUD4 LingSp437E	Psycholinguistics: Models of Language Production and Language Comprehension	3	3	6	6
G-LSUD4 LingSp440E	Gender and Language	3	3	6	6

DEPARTMENTS & PROGRAMMES OF STUDY

ECTS Code	Title	Lect	Pract	Hrs/ECTS	Libr	week	Cr
G-LSUD4 LingSp491E	Conversational Analysis	3	3	6	6		
G-LSUD4 LingSp498E	Parsing Strategies in a First and Second Language	3	3	6	6		
G-LSUD4 LingSp499E	Special Electives	3	3	6	6		
Elective Courses: Applied Linguistics							
G-LSUD2 ApLing299E	Special Electives	3	3	6	6		
G-LSUD3 ApLing328E	Pedagogical Grammar	3	3	6	6		
G-LSUD3 ApLing332E	Teaching the Pronunciation of English	3	3	6	6		
G-LSUD3 ApLing342E	English for Specific Purposes	3	3	6	6		
G-LSUD3 ApLing343E	Self-Access and Language Learning	3	3	6	6		
G-LSUD4 ApLing445E	Corpora and Their Use in Language Teaching	3	3	6	6		
G-LSUD4 ApLing452E	Special Electives: ELT Practice in the Primary Classroom	3	3	6	6		
G-LSUD4 ApLing454E	Special Electives: ELT Practice in Secondary Education	3	3	6	6		
G-LSUD4 ApLing458E	Language Classrooms Observed	3	3	6	6		
G-LSUD4 ApLing460E	Language Course Design: Micro-teaching	3	3	6	6		
G-LSUD4 ApLing465E	Assessment in the Classroom	3	3	6	6		
G-LSUD4 ApLing473E	Information Technology in ELT	3	3	6	6		
G-LSUD4 ApLing480E	Early Foreign Language Learning and Teaching	3	3	6	6		
G-LSUD4 ApLing499E	Special Electives	3	3	6	6		
Elective Courses: Research in Linguistics							
G-LSUD2 Res200E	Introduction to the (Linguistic) Research Paper	3	3	6	6		
G-LSUD3 Res300E	Supervised Research Project (in a Selected Field of Linguistics)	3	3	6	6		
G-LSUD3 Res399E	Statistics for Language Studies	3	3	6	6		
G-LSUD4 Res400E	Diploma Thesis	12	12	12			
JOINT LITERATURE COURSES							
Introductory Compulsory Courses							
G-LSUD1 Lit125C	Workshop in Critical Writing I: Poetry	3	3	6	6		
G-LSUD1 Lit126C	Workshop in Critical Writing II: Drama	3	3	6	6		
G-LSUD1 Lit127C	Workshop in Critical Writing III: Fiction	3	3	6	6		

ECTS Code	Title	Lect	Pract	Hrs/ECTS	Libr	week	Cr
Elective Courses							
G-LSUD2 Lit228E	Introduction to the Research Paper	2	4	6	6		

COURSES IN ENGLISH LITERATURE AND CULTURE**Required Elective Courses**

G-LSUD2 EnLit240RE	English Literature and Culture: The Medieval Period	3	3	6	6		
G-LSUD2 EnLit241RE	English Literature and Culture: The Renaissance	3	3	6	6		
G-LSUD2 EnLit242RE	English Literature and Culture: The Restoration and the 18th Century	3	3	6	6		
G-LSUD2 EnLit243RE	English Literature and Culture: Romanticism and the Victorian Era	3	3	6	6		
G-LSUD2 EnLit244RE	English Literature and Culture: The 20th Century 1890-1950	3	3	6	6		
G-LSUD2 EnLit245RE	English Literature and Culture: The 20th Century 1950-2000	3	3	6	6		

Elective Courses

G-LSUD2 EnLit235E	The 18th-century Novel	3	3	6	6		
-------------------	---------------------------	---	---	---	---	--	--

G-LSUD2 EnLit236E	The 19th-century Novel	3	3	6	6		
G-LSUD2 EnLit237E	The 20th-century Novel	3	3	6	6		
G-LSUD3 EnLit322E	Elizabethan and Jacobean Drama	3	3	6	6		
G-LSUD3 EnLit335E	Literature of the Fantastic	3	3	6	6		
G-LSUD3 EnLit336E	Realism and the English Novel	3	3	6	6		
G-LSUD3 EnLit354E	18th-century Satire	3	3	6	6		
G-LSUD3 EnLit363E	Spenser and Milton	3	3	6	6		
G-LSUD3 EnLit365E	The Literature of Sensibility and Sentiment	3	3	6	6		
G-LSUD3 EnLit368E	Modern British Poetry: Dylan Thomas and After	3	3	6	6		
G-LSUD3 EnLit373E	Politics, Literature and the English Civil War	3	3	6	6		
G-LSUD3 EnLit375E	Romanticism: Poetic Texts	3	3	6	6		
G-LSUD3 EnLit389E	Postcolonial Revisions	3	3	6	6		
G-LSUD4 EnLit436E	Modernism and the English Novel	3	3	6	6		
G-LSUD4 EnLit439E	Contemporary British Fictional Aesthetics	3	3	6	6		
G-LSUD4 EnLit458E	Virginia Woolf and the Bloomsbury Group	3	3	6	6		
G-LSUD4 EnLit468E	Women Writers of the Renaissance	3	3	6	6		

DEPARTMENTS & PROGRAMMES OF STUDY

ECTS Code	Title	Lect	Pract	Hrs/ECTS	Libr	week	Cr
G-LSUD4 EnLit469E	Postmodernism in Women's Fiction	3	3	6	6		
G-LSUD4 EnLit471E	Chaucer	3	3	6	6		
G-LSUD4 EnLit472E	Shakespeare	3	3	6	6		

COURSES IN AMERICAN LITERATURE AND CULTURE

Required Elective Courses

G-LSUD2 AmLit245RE	American Literature and Culture: The 17th and 18th Centuries	3	3	6	6		
G-LSUD2 AmLit247RE	American Literature and Culture: The 19th Century	3	3	6	6		
G-LSUD2 AmLit249RE	American Literature and Culture: The 20th Century	3	3	6	6		

Elective Courses

G-LSUD3 AmLit314E	Approaches to American Studies	3	3	6	6		
G-LSUD3 AmLit316E	American Poetry: From Puritanism to Romanticism	3	3	6	6		
G-LSUD3 AmLit317E	Early 20th-century American Poetry: 1914-1950	3	3	6	6		
G-LSUD3 AmLit336E	Race and Ideology: 19th-century American Literary and Dramatic Texts	3	3	6	6		

G-LSUD3 AmLit340E	Introduction to the Literature of the American South	3	3	6	6		
G-LSUD3 AmLit347E	Modernism and Prose in the U.S.	3	3	6	6		
G-LSUD3 AmLit348E	Contemporary American Fiction: 1945-2000	3	3	6	6		
G-LSUD3 AmLit365E	American Theater: From Propaganda to Melodrama	3	3	6	6		
G-LSUD3 AmLit369E	The Politics of Race and Gender in American Culture: African-American Writers	3	3	6	6		
G-LSUD4 AmLit419E	Contemporary American Poetry: 1950-2000	3	3	6	6		
G-LSUD4 AmLit437E	Topics in American Literature I: Literature and the Fantastic – Horror Fiction	3	3	6	6		
G-LSUD4 AmLit451E	The Cultures of American Literature	3	3	6	6		
G-LSUD4 AmLit474E	Ethnic Studies I: The Greek-American Paradigm	3	3	6	6		
G-LSUD4 AmLit476E	Southern Studies	3	3	6	6		
G-LSUD4 AmLit477E	Topics in American Literature II: Science Fiction	3	3	6	6		

COURSES IN THEATRE AND FILM STUDIES

Elective Courses

ECTS Code	Title	Lect Pract/Hrs/ECTS			
		Libr	week	Cr	
G-LSUD3 TheaFil320E	Theatre History	3	3	6	6
G-LSUD3 TheaFil321E	Early English Drama	3	3	6	6
G-LSUD3 TheaFil324E	The Comedy of Manners	3	3	6	6
G-LSUD3 TheaFil328E	African-American Theatre	3	3	6	6
G-LSUD3 TheaFil329E	Contemporary Drama/Theatre	3	3	6	6
G-LSUD3 TheaFil359E	Contemporary Cinema, Gender and Sexuality	3	3	6	6
G-LSUD3 TheaFil378E	Beckett and After: A Phenomenological Approach	3	3	6	6
G-LSUD4 TheaFil428E	Experimental Theatre: Avant-Garde and Postmodernist Innovations	3	3	6	6
G-LSUD4 TheaFil429E	Stage Representations of Gender and Sexuality	3	3	6	6
G-LSUD4 TheaFil459E	Theatre(s) in English	3	3	6	6
G-LSUD4 TheaFil478E	Theatre and Ideology	3	3	6	6
G-LSUD4 TheaFil479E	Topics in American Cinema and Literature I: Conformity and Resistance, the Silent 1950s	3	3	6	6

G-LSUD4 TheaFil489E	Theatre Workshop	3	3	6	6
G-LSUD4 TheaFil494E	Intercultural Voices on the Contemporary Stage	3	3	6	6

COURSES IN COMPARATIVE STUDIES AND THEORY OF LITERATURE

Elective Courses

G-LSUD3 ComThe386E	20th-century Literary Theory	3	3	6	6
G-LSUD3 ComThe390E	Supervised Reading	6	6	6	
G-LSUD4 ComThe418E	Anglo-American Modernist Poetry	3	3	6	6
G-LSUD4 ComThe458E	The Subject in Fiction	3	3	6	6
G-LSUD4 ComThe 475E	Body: Politics/ Representations	3	3	3	3
G-LSUD4 ComThe490E	Advanced Supervised Reading	6	6	6	
G-LSUD4 ComThe495E	Diploma Thesis	12	12	12	

COURSES IN TRANSLATION AND INTERCULTURAL STUDIES

Elective Courses

G-LSUD3 TranTh310E	Translation History	3	3	6	6
G-LSUD3 TranTh314E	Translation Methodology	3	3	6	6
G-LSUD4 TranTh414E	Translation Theory	3	3	6	6

DEPARTMENTS & PROGRAMMES OF STUDY

ECTS Code	Title	Lect Pract/Hrs/ECTS			
		Libr	week	Cr	
G-LSUD3 TranPr301E	General Translation Workshop	3	3	6	6
G-LSUD3 TranPr305E	E.U. Texts Translation	3	3	6	6
G-LSUD3 TranPr306E	Economic Translation Workshop	3	3	6	6
G-LSUD3 TranPr322E	Scientific and Technical Translation Workshop	3	3	6	6
G-LSUD4 TranPr431E	Audiovisual Translation: Theory and Practice	3	3	6	6
G-LSUD4 TranInter405E	Interpreting Practice I	3	3	6	6
G-LSUD4 TranInter406E	Interpreting Practice II	3	3	6	6
G-LSUD3 TranTech320E	Translation Technology	3	3	6	6
G-LSUD3 TranRes390E	Supervised Research Project	3	3	6	6
G-LSUD4 TranRes490E	Advanced Supervised Research Project	3	3	6	6
G-LSUD4 TranRes495E	Diploma Thesis	12	12	12	12
G-LSUD3 CulTh380E	Introduction to Cultural Studies	3	3	6	6
G-LSUD3 CulTh390E	Introduction to Visual Cultures	3	3	6	6
G-LSUD4 CulTh424E	Semiotics	3	3	6	6
G-LSUD3 CulPhen398E	Popular Culture: The Audio/Visual Experience	3	3	6	6
G-LSUD4 CulPhen444E	Creative Writing Workshop	3	3	6	6
G-LSUD4 CulPhen481E	Music in Social Movements	3	3	6	6
G-LSUD3 CulFI358E	Introduction to Film	3	3	6	6
G-LSUD3 CulFI375E	Psychoanalysis and Cinema	3	3	6	6
G-LSUD3 CulFI376E	Introduction to Contemporary Balkan Cinema	3	3	6	6
G-LSUD4 CulFI478E	Adaptation from Text to Screen	3	3	6	6
G-LSUD4 CulFI485E	Hollywood Film Genres	3	3	6	6
G-LSUD4 CulFI488E	Narratology in Cinema and the Novel	3	3	6	6
G-LSUD3 CulRes390E	Supervised Research Project	3	3	6	6
G-LSUD4 CulRes490E	Advanced Supervised Research Project	3	3	6	6
G-LSUD3 CulRes495E	Diploma Thesis	12	12	12	12

S of E

**COURSE
DESCRIPTIONS**

Course Descriptions

Introductory Compulsory Courses

Ling 1-101C: Language Mastery I

ECTS Code: G-LSUD1 Lang101C
Language Mastery I

The aim of this course is to equip students with the skills and strategies required for effective study and learning in order to achieve mastery of the English language at an Advanced level. Through diagnostic testing and co-operative learning, students will be encouraged to recognise individual areas

of weakness, such as inadequate vocabulary or grammar, and be expected to take responsibility for working on such problem areas systematically and effectively. Skills of critical thinking and analysis will be developed through the examination of texts and by means of analysis and production of spoken and written expository discourse (mainly description and narration), so that students will come to understand the complex subtleties of structure and lexis at an advanced pragmatic level. Instruction will take place in groups of no more than 30 participants and students are required to actively participate. Grades are awarded a) on the basis of a system of continuous assessment (i.e. in-class and home assignments) which counts

for 40% of the final grade, and b) a final exam which counts for 60% of the final grade.

Ling 1-102C: Language Mastery II

ECTS Code: G-LSUD1 Lang102C
Language Mastery II

The aim of this course is to build on the skills and strategies acquired in Language Mastery I. Using their skills of critical thinking and analysis, participants will be required to investigate the techniques used in advertising and other forms of discourse used to persuade the audience. Structure, lexis and stylistic features will be looked at, as appropriate, but students will be expected to take responsibility and work on areas of weakness as advocated by

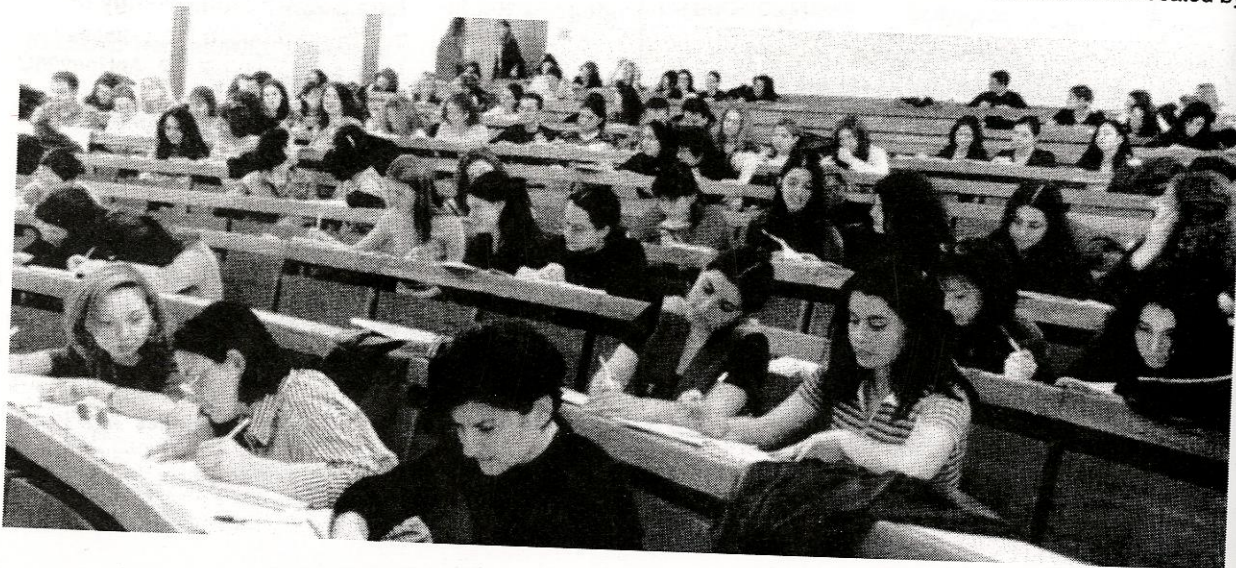

the instructor. Summary writing, analytical writing and argumentative essay writing will be practised, both in class and at home. Students must be able to formulate persuasive and logical argumentation on complex and controversial issues. They are therefore required to actively participate in groups of no more than 30 participants. Grades will be awarded: a) on the basis of a system of continuous assessment (i.e. in-class and home assignments) which counts for 40% of the final grade, and b) a final exam which counts for 60% of the final grade.

Lit 1-120C: Computer Literacy and Research Skills

ECTS Code: G-LSUD1 Lit120C

Computer Literacy and Research Skills

The course includes four modules:

1. Computer literacy. Introduction to word processing and the use of the Internet for research (workshop)
2. Library resources. Familiarity with the university library system and the databases available through the library (workshop)
3. Research skills. Introduction to bibliographical research: how to locate and use various forms of printed and electronic bibliographical material (workshop)
4. Research writing. Writing of a short researched essay (5-7 pages) with emphasis on the correct use of ref-

erencing and bibliographical sources. The paper should be written using the word processor, in correct academic style, with appropriate references to sources and final list of Works Cited.

Students complete each of the four modules in the course of the semester. The composition of the researched essay is done under the supervision of the instructor and requires individual consultation and feedback. Evaluation is on the basis of participation in and completion of each of the workshops as well as the final research essay.

Courses in Theoretical and Applied Linguistics Compulsory Courses

Ling 2-120C: Introduction to Linguistics I

ECTS Code: G-LSUD1 ThLing120C

Introduction to Linguistics I

This course, together with Ling 2-121C, aims at familiarizing students with the fundamental principles and main concepts of contemporary linguistic science. It starts with a general discussion of the nature and properties of language, continues with its social functions (Sociolinguistics) as well as first-language acquisition (Psycholinguistics), before dealing with the production of speech (Phonetics) and

its structure and grammatical properties (Phonology).

Assessment: Final exam.

Ling 2-121C: Introduction to Linguistics II

ECTS Code: G-LSUD1 ThLing121C

Introduction to Linguistics II

This is the follow-up to 2-120C which introduces students to further levels of linguistic analysis, such as the structure of words and word-formation processes (Morphology), syntactic description (Syntax), word and sentence meaning (Semantics) and language use (Pragmatics), together with an overview of Historical Linguistics and a brief History of English.

Assessment: Final exam.

Ling 3-225C: Methodology of Teaching Modern Languages I

ECTS Code: G-LSUD2 ApLing225C

Methodology of Teaching Modern Languages I

The aim of this course is to provide students with a comprehensive description of the most important developments in first and second language acquisition theory and research. Comparisons will be drawn between first and second language acquisition and theories will be assessed in the light of current developments in linguistic and applied

linguistic theory. In this course students will also have the opportunity to study the impact that individual learner characteristics (e.g. age, personality, aptitude etc.) and learning contexts (natural vs. instructional environment) have on second language learning. Finally, within the context of instructed language acquisition, students will examine the different ways in which classroom researchers have observed and described teaching practices in second language classrooms.

Assessment: Final exam.

Ling 3-226C: Methodology of Teaching Modern Languages II

ECTS Code: G-LSUD2 ApLing226C
Methodology of Teaching Modern Languages II

The aim of this course, which is a continuation of Ling 3-225, is to provide students with a comprehensive and systematic description of both commonly and less-commonly used methods of language teaching. This course will be linked to Ling 3-225 as a number of the methods that will be presented have been based on developments in language acquisition theory and research. In some cases, the method will be considered in terms of its links to more general linguistic, psychological, or educational traditions. As knowledge of methods is part of

the knowledge base of teaching, the course aims to enable future English language teachers to become aware of their own fundamental assumptions, values and beliefs in order to make informed choices in their teaching practice.

Assessment: Final exam.

Required Elective Courses *Theoretical Linguistics*

Ling 2-220RE: Introduction to Morphology

ECTS Code: G-LSUD2 ThLing220RE
Introduction to Morphology

This course aims at introducing students to the basic theory of word structure, a subject which is known as morphology. The main focus will be on the construction of words in English (derivation, inflection, word-formation). Areas dealt with will be: a) the defining characteristic of the morpheme, b) morphemes as the functioning parts of words, as basic grammatical units, as units of distribution, free and bound morphemes, c) morphological processes: affixation, reduplication, vowel change, suppletion and substraction, and d) morphological phenomena. The aim is to lead students to an understanding of the power of word formation in English.

Assessment: Final exam.

Ling 2-221RE: Syntax

ECTS Code: G-LSUD2 ThLing221RE
Syntax

This course aims at introducing students to the syntactic description of English as well as syntactic theory. Based on data from English and other languages students are urged to identify syntactic rules and generalizations and to apply knowledge of these rules to the description of particular sentences. A number of theoretical questions are raised and various tools of syntactic analysis are introduced. At the end of the course students are expected to be in a position to evaluate sentences as to their well-formedness, to justify their analyses and to relate data to theory in a principled manner. Assessment: Final exam.

Ling 2-230RE: English Phonetics and Phonology

ECTS Code: G-LSUD2 ThLing230RE
English Phonetics and Phonology

The course aims to provide a comprehensive introduction to the sound patterns of English. Both segmental and suprasegmental aspects of the language will be explored and several of the main concepts of phonetics and phonology will be discussed in relation to English. The course will begin with the examination of the articulation of English consonants and vowels. A dis-

discussion of phonemically distinct segments vs. allophonic variants will be made and the relevant IPA symbols/diacritics used in transcription will be introduced. The course will then proceed to a description of syllable structure and weight as well as English stress, intonation and rhythm. Major connected speech processes will also be discussed, including assimilation, deletion, insertion and reduction. Aspects of the phonetics and phonology of several varieties of English will be presented and students will have the opportunity to have extensive practice in phonetic transcription throughout the course.

Assessment: final exam.

Ling 2-335RE: Phonology

ECTS Code: G-LSUD3 ThLing335RE
Phonology

The course aims to provide a comprehensive introduction to the basic concepts of phonological analysis within the framework of Generative Phonology. The first part of the course covers basic issues in phonology such as variation, distribution and systems of contrasts. An analysis of the problems with the phonemic principle including overlapping and neutralization leads to the discussion of a standard model of generative phonology. Theoretical issues examined include the levels of representation, the ordering of phonological rules, redundancy and simplic-

ity. The final part of the course raises questions about the standard model and introduces basic theoretical issues in some contemporary approaches including the metrical and autosegmental frameworks. Examples and data are presented from a variety of languages.

Assessment: Final exam.

Ling 2-341RE: Semantics

ECTS Code: G-LSUD3 ThLing341RE
Semantics

Semantics, or the study of meaning in language, is a component discipline of linguistics, focusing on areas where language makes contact with reality. In this course, we will try to explore the organization of the semantic structure of language. It will include an examination of meaning both at the level of words and sentences. Lexical relations, sentence-relations, sense and reference, deixis, truth-functionality and formal representations of meaning are some of the areas that will be studied. Students are urged to take this course after they have taken courses in phonology, morphology, and syntax, as these components of linguistics are historically and methodologically prior to semantics.

Assessment: Final exam.

The course appears on blackboard accessed at:

<https://blackboard.lib.auth.gr>

Ling 2-350RE: Pragmatics

ECTS Code: G-LSUD3 ThLing350RE
Pragmatics

The purpose of this course is to provide some indication of the scope of pragmatics, a component of linguistics that deals with the question of how utterances have variable meanings in specific situations, i.e. with language usage. It will, therefore, examine utterances not in isolation from their co-text, context and other factors, as might be done in semantics, but within their co-text and in relation to a number of factors contributing to variability of meaning. Areas dealt with include speech-acts, topics relating to presupposition and implicatures and an introduction to the principles governing conversation. This course is both logically and methodologically dependent on prior knowledge of the fundamentals of semantics. Therefore, it is greatly urged that only students who have already passed Ling 2-341E take this course.

Assessment: Final exam, in-class quizzes.

The course appears on blackboard accessed at:

<https://blackboard.lib.auth.gr>

Ling 2-370RE: History of the English Language

ECTS Code: G-LSUD3 ThLing370RE
History of the English Language

The course connects Modern English

with Indo-European through a general examination of linguistic change and accompanying phenomena. Causes of change, their correlations with the observable data and the implications for an explanatory model are examined through English texts from Old English to Modern English. The data are examined separately for phonology, morphology, syntax and lexicosemantics. The course assumes competent use of English and knowledge of contemporary phonetic theory.

Assessment: Final exam.

Ling 4-337RE: Psycholinguistics: An Introduction

ECTS Code: G-LSUD3 LingSp337RE
Psycholinguistics: An Introduction

The aim of this course is to introduce students to basic issues in psycholinguistics. Specifically, the questions addressed cover the following topics: the nature of language as a mental 'organ', the comparison between the human and the ape's mind with special reference to language and meta-representations, alternative theories of first language acquisition, and basic properties of sentence comprehension and production.

Assessment: Final exam.

Ling 4-363RE: Sociolinguistics

ECTS Code: G-LSUD3 LingSp363RE
Sociolinguistics

Sociolinguistics challenges the asocial view of language as a homogeneous,

autonomous entity—and of single-style speakers—and argues, instead, that a theory of language must necessarily include the study of language in use, i.e. how speakers use specific utterances in a variety of ways as they find themselves in a variety of situations. In other words, language study should give an account of 'who speaks (or writes) and to what end', since no one speaks the same all the time and speakers make constant use of the internal variation or nuances of language for a wide variety of purposes. This course, then, will attempt to look into the uses of language as they vary with time, geographical provenance, ethnicity, race, social class, age, sex, education etc. in an attempt to heighten the students' awareness of such matters and so facilitate their understanding of language as well as of its users and uses. Note: This course is highly recommended for students who would also like to take Ling 4-491E and/or Ling 4-440E in the same or following semesters.

Assessment: Final exam.

Required Elective Courses

Applied Linguistics

Ling 3-327RE: Strategies of Language Learning and Communication

ECTS Code: G-LSUD3 ApLing327RE
Strategies of Language Learning and Communication

The course is concerned with the spe-

cial thoughts and/or behaviours that individuals use to help them comprehend, learn, and retain new information ('learning strategies'), as well as interact with other individuals ('communication strategies'). It describes how second/foreign languages are learned and what role learning strategies play in the language acquisition process. In particular, it examines various techniques, approaches, or deliberate actions that learners utilize as they attempt to respond to a learning or communicative need as well as some universal language processing strategies which facilitate the learners' linguistic processing of information. Furthermore, it aims at raising teacher awareness of these special ways of processing information which, under the teachers' instruction, could encourage and assist students to become more effective and independent learners.

Assessment: Final exam.

Ling 3-329RE: The Classroom: Principles and Practice

ECTS Code: G-LSUD3 ApLing329RE:
The Classroom: Principles and Practice

This course aims to familiarize students with the principles and techniques of language teaching. It will bring together current theory and research in order to encourage innovative classroom practice and will provide students with the opportunity to relate the theoretical

knowledge acquired in Ling 3-225 and Ling 3-226 to the choices and decisions English language teachers have to make in their daily teaching practice. The course will cover a wide range of topics related to the teaching of English as a foreign language to learners of different age groups (e.g. teaching the skills, class management, lesson planning, the role of different discourse types in E.F.L. etc.). During the semester, classroom observations in primary and secondary schools will also be scheduled. Please note that students who take this course should already have passed Ling 3-225 and Ling 3-226. Assessment: Final exam.

Ling 3-341RE: Cross-linguistic Influence in Language Learning

ECTS Code: G-LSUD3 ApLing341RE
Cross-linguistic Influence in Language Learning

The course aims to examine all kinds of linguistic influence which affect the process and the degree of development in second/foreign language learning. It refers both to language similarities and differences and to what happens in a language learner's mind during comprehension and production of the L2. Relevant topics such as contrastive studies, the role of the first language, the L2 learner's linguistic system (interlanguage), simplification, avoidance, borrowing, code-switching, learners' errors and their signifi-

cance for language development, error correction, individual learner differences etc. will be discussed and practical suggestions will be made.

Assessment: Final exam and optional research paper of about 3,000 words.

Ling 3-351RE: Evaluation and Organization of Teaching Materials

ECTS Code: G-LSUD3 ApLing351RE
Evaluation and Organization of Teaching Materials

This course focuses on the following areas: evaluation and supplementation of currently used FL course-books with materials designed according to the learners' age, needs, and level; lesson planning; teaching the receptive/productive skills; precommunicative and communicative activities; demonstration lessons.

Assessment: Final exam.

Ling 3-370RE: Teaching Aids

ECTS Code: G-LSUD3 ApLing370RE
Teaching Aids

This course aims at involving prospective teachers of English as a Foreign Language in the selection and use of various teaching aids, ranging from the chalkboard to the computer. The course will also concentrate on how the use of such teaching aids can facilitate teaching and enhance learning, making them both more motivating and enjoyable.

Assessment: Final exam.

Ling 3-380RE: Vocabulary Acquisition and Teaching

ECTS Code: G-LSUD3 ApLing380RE
Vocabulary Acquisition and Teaching

The aim of this course is to examine the area of vocabulary from three broad perspectives: (a) description, (b) acquisition, and (c) pedagogical context. With regard to the first, the course will discuss issues such as word frequency and vocabulary size, the role of context in vocabulary learning, receptive vs. productive aspects of vocabulary. With regard to the second, students will be exposed to recent research and theory relating to models of lexical acquisition, they will examine the structure of the mental lexicon and discuss issues related to first language influences on second language vocabulary acquisition. Finally, within the pedagogical framework, the course will provide a historical overview of vocabulary teaching; students will explore the relation between vocabulary and the syllabus and will be exposed to current trends in teaching and testing vocabulary.

Assessment: Final exam.

Ling 3-427RE: Current Communicative Approaches

ECTS Code: G-LSUD4 ApLing427RE
Current Communicative Approaches

This course aims to present and discuss in detail those language teaching

methods that came into prominence during the last fifteen years. After a brief presentation and revision of the classical view of communicative language teaching, we shall examine how Communicative Language Teaching philosophy has been moulded into quite diverse teaching practices. Although all these practices embody basic principles of CLT, their focus is different as it shifts from linguistic content to learning process. More particularly, the course will explore the principles of Neurolinguistic Programming and their application to language teaching, the Task-based method, the Lexical Approach, Content-based instruction, the Project Method and the principles of Cross-curricular teaching and learning. Finally, we shall discuss what has been termed the 'post-methods era' and the consequences of the recent changes in the status of approaches and methods on the future of the language teaching profession. Assessment: Small research projects and final exam.

Ling 3-450RE: Syllabus Design and Material Preparation

ECTS Code: G-LSUD4 ApLing450RE
Syllabus Design and Material Preparation

The course examines the basic principles of syllabus design and material preparation. It first reviews the

methods of syllabus design that were in operation traditionally and then analyzes how the area has in the last thirty years become more dependent on the various aspects of linguistics. The present trends are also considered in detail with an effort to set up principles independent of any one specific teaching theory. At the same time, what is current in the field is examined and evaluated.

Assessment: Final exam.

Ling 3-463RE: Testing and Evaluation

ECTS Code: G-LSUD4 ApLing463RE
Testing and Evaluation

The aim of this course is to introduce students to issues related to certain general principles in summative (formal) assessment of language performance. More particularly the course will (a) explain language tests and their role in decision making (e.g. placement or diagnostic tests), (b) introduce the desirable qualities of tests (e.g. validity, reliability), (c) discuss the concept of backwash/washback effect, (d) provide overall instructions in the use of the various types of tests, (e) provide examples of types of test items that have been used in large-scale examinations, (f) illustrate specific points, principles and concepts that are important to the design, the development and use of language tests, (g)

compare standardised tests and (h) present ways which public examination organizations use to assess language skills, vocabulary and grammar.

Assessment: Final exam.

Elective Courses

Theoretical Linguistics

Ling 2-299E: Special Electives

ECTS Code: G-LSUD2 ThLing299E
Special Electives

To be announced according to availability.

Ling 2-330E: Phonetics

ECTS Code: G-LSUD3 ThLing330E
Phonetics

The course offers a detailed account of major issues relating to the production, acoustic characteristics and perception of speech. It begins with an examination of segmental articulation and a survey of the variety of speech sounds found in the world's languages. The phenomena of stress, tone and intonation are also explored in relation to data from a variety of languages. The course proceeds with an examination of basic aspects of the anatomy and physiology of speech production. It then examines the acoustic nature of speech sounds and discusses major theories of speech perception. Issues relating to current phonetic research and applications are also discussed including an overview of

major experimental techniques used in phonetic research, as well as applications in speech technology and clinical phonetics. The course contains a practical component which includes work on perception, production and transcription of sounds using data from English and a variety of other languages.

Assessment: final exam.

Ling 2-399E: Special Electives: Inflectional Morphology

ECTS Code: G-LSUD3 ThLing399E
Special Electives: Inflectional Morphology

The main aim of the course is to introduce inflectional morphology and its interaction with syntax. First, an attempt will be made to distinguish it from derivational morphology. While derivational morphology is responsible for word formation, i.e. the formation of new lexical items, inflectional morphology deals with syntactically determined affixation processes. This can be seen from the behaviour of the contextual categories (dictated by syntax) such as those of person and number markers on Verbs or structural case markers on Nouns. On the other hand, the so-called inherent inflectional properties such as the plurality of Nouns, the gender of Nouns, the comparative and superlative markers of Adjectives, the Tense and Aspect markers, participles and infinitives, will

also be scrutinized in this course, as will Agreement properties assigned to Nouns and Verbs, paradigmatic relations and inflectional paradigms.

Assessment: Either a 30-page research paper or a final exam.

Ling 2-460E: Generative Syntax

ECTS Code: G-LSUD4 ThLing460E
Generative Syntax

The course aims at introducing students to syntactic structure within the framework of Generative Grammar. We begin with the structure of the clause according to X'-theory and the information contained in the linguistic Lexicon. The specific constructions analysed are passives, interrogatives (both 'yes-no' and wh-questions), relative clauses and the distribution of pronouns, reflexives and full NPs. Constraints on syntactic movement and violations at the derivational and representational level are illustrated with English examples. Some reference to syntactic differences between English and Greek will be made throughout the course.

Assessment: Final exam.

Ling 2-474E: Phonological Development

ECTS Code: G-LSUD4 ThLing474E
Phonological Development

The aim of the course is to provide a comprehensive account of major quali-

tative and quantitative changes during the construction of children's phonological system. The course will initially address influential theoretical frameworks which have informed the study of phonological development, including the behaviourist, structuralist, generative, cognitive and biological models. It will proceed to a description of the perceptual capacities of the infant and early vocal production. Stages in the development of intentional communication will be examined together with issues concerning the interaction between perception of running speech and production. The course will proceed to a review of studies on later development focusing on issues such as the emergence of the segment, vocabulary growth and prosodic development. Finally, the course will explore some of the most influential frameworks and experimental studies on the acquisition of second language phonology.

Assessment: Final exam.

Ling 2-480E: First Language Acquisition

ECTS Code: G-LSUD4 ThLing480E
First Language Acquisition

The course provides an advanced approach to native language development. It aims to present recent findings in L1 acquisition research, starting from the perceptual and linguistic

abilities of newborn infants up to the development of syntactic structure. The course is divided into five parts: a) theoretical background/evaluation of alternative theories of L1 acquisition (behaviourism, constructivism, nativism), b) language development in the first year of life (phonetic and phonological development), c) lexical acquisition, d) syntactic acquisition and e) atypical first language acquisition in SLI and autistic children.

Final assessment: written exam.

Ling 2-490E: Tense and Aspect

ECTS Code: G-LSUD4 ThLing490E
Tense and Aspect

Tense and Aspect are often discussed in terms of verbal morphology and are known to interact in predictable ways. This course reviews a number of specific issues involved in the description of the relevant categories in English and raises a number of more general theoretical questions that relate to their cross-linguistic syntactic and semantic properties.

Assessment: Final exam.

Ling 2-492E: Cognitive English Grammar

ECTS Code: G-LSUD4 ThLing492E
Cognitive English Grammar

Cognitive grammar is a model of linguistic description which combines conceptual categories and processes

of the mind with linguistic form. One of its basic tenets is that the grammar of a language, just like its lexicon, is meaningful. The meanings of grammatical categories are rooted in our conceptual system. Consequently, grammar is part of cognition and makes use of the same cognitive principles that govern all our cognitive processes such as perception and thought. Cognitive grammar accounts for both language structure and language use in an integrated fashion. Language structure reflects units and processes of the conceptual world; language use is determined by the grammatical structures available to the speaker on the one hand and his/her communicative needs and intentions on the other. In performing a communicative act, the speaker decides on the choice of the linguistic units necessary to realize his/her communicative intention and thus constructs the linguistic expression. This process of construal is what makes grammar a cognitive achievement.

Assessment: Final exam.

Ling 2-493E: Metaphor-Metonymy

ECTS Code: G-LSUD4 ThLing493E
Metaphor-Metonymy

Metaphor and metonymy play a central role in human thought, understanding and reasoning in the creation of our social, cultural, and psychological reality. The purpose of this course is to chal-

lenge the traditional view that metaphorical language and thought is arbitrary and unmotivated. It offers the view that both metaphorical language and thought arise from the basic bodily (sensorimotor) experience of human beings. This notion of embodiment clearly distinguishes the cognitive linguistic view from traditional ones. In particular, it is claimed that (i) metaphor as well as metonymy are properties of concepts, and not of words; (ii) the main function of metaphor is to understand one thing in terms of another, while the main function of metonymy seems to be to provide mental, cognitive access to a target entity that is less readily or easily available; (iii) while metaphor is based on similarity, metonymy is based on contiguity, that is on elements that are parts of the same domain; (iv) metaphor and metonymy are used effortlessly in everyday life by ordinary people, not just by specially talented people, and (v) metaphor and metonymy, far from being stylistic devices, are inevitable processes of human thought and reasoning.

Assessment: Final exam and assignments.

Ling 4-206E: Special Areas of English

ECTS Code: G-LSUD2 LingSp206E
Special Areas of English

The chief objective of this course is to focus on three, thought to be difficult

and problematic for Greek learners, areas of English, namely specific parts of the grammar, the vocabulary as well as the culture of English. In particular, the course aims at focusing on the idiosyncrasies of English which create problems in learning but also teaching them. Phrasal verbs, prepositions, collective nouns, tail questions, negation are cases in point as far as grammatical aspects are concerned; specialized vocabulary, idiosyncratic ways of expressing social needs, and the learning of the vocabulary via other means like songs or music are comprised in the study of the vocabulary. Finally, special cultural elements such as gestures, clothing, facial expressions are treated as indicative aspects of sociolinguistic interaction. The course is recommended only for students who can attend classes on a regular basis since no textbook is provided.

Ling 4-282E: Language and Style in the Media

ECTS Code: G-LSUD2 LingSp282E
Language and Style in the Media

Emphasis in this course is on current English as it is employed in mass media. The passages selected are taken from recent newspapers, magazines, and radio and television broadcasts. The ultimate goal of the course is twofold: firstly, to enrich students' know-

ledge of English, particularly vocabulary, and secondly, to make students aware of the way language is exploited to create certain effects on the reader/listener; in short it aims to develop students' ability to read between the lines. The course is intended for students who have successfully completed Contemporary English Language I and II and can attend classes on a regular basis since no textbook is provided.

Assessment: Final exam.

Ling 4-299E: Special Electives

ECTS Code: G-LSUD2 LingSp299E
Special Electives

To be announced according to availability.

Ling 4-322E: Discourse Coherence: A Comparison of Cohesive Devices in English and Greek

ECTS Code: G-LSUD3 LingSp322E
Discourse Coherence: A Comparison of Cohesive Devices in English and Greek

This course will first familiarize students with the main principles of textual and discourse coherence by reviewing the whole range of types of coherence relations. It will then examine closely cohesive devices and their distinct functions in text and discourse in terms of the various levels of language use, with the focus being on a comparison between Greek and English.

The course will include a strongly practical component with hands-on experience. It is of great relevance to the EFL teacher.

Ling 4-399E: Special Electives: Second Language Acquisition: A Principles and Parameters Approach

ECTS Code: G-LSUD3 LingSp399E
Special Electives: Second Language Acquisition: A Principles and Parameters Approach

The aim of this course is to introduce students to language acquisition research within the Principles and Parameters perspective (Chomsky 1986) and to familiarise them with some studies on second language acquisition within this framework. It begins with an outline of the similarities and differences between first and second language acquisition, continues with the methodology for research used in each of the two areas, introduces the basic theories in the field, and, finally, discusses syntactic phenomena which have been the centre of recent research in second language acquisition: subjects (position, nature, and syntactic behaviour in various structures), adverbs and negation (their position in relation to the finite or non-finite verb), questions and determiners. Difficulties in the acquisition of such structures are analysed in terms of the interference of the native to the second lan-

guage and, alternatively, the semantic and syntactic properties of the syntactic phenomena which prove difficult even to advanced second language learners. Assessment: Final exam.

Ling 4-420E: Discourse Analysis

ECTS Code: G-LSUD4 LingSp420E
Discourse Analysis

This course focuses on language in its linguistic and situational context, aiming to develop an acute awareness of the multi-functionality of discursive language. Phenomena that will be studied are cohesion, coherence, information structure, background knowledge structure and pragmatic notions as applied to discourse and conversation. Amongst other things, this course will aim to help prospective teachers of English acquire a critical stand towards reference grammars and coursebooks intended for the use of EFL and develop an awareness of the need to heed and incorporate the findings of discourse analysis in their teaching strategies and materials designing. The course is also of interest to the literary-oriented student, as it examines text types and their language closely. It is highly recommended that this course follow courses in semantics and pragmatics.

Assessment: Research paper (preferred option) or final exam.

The course appears on blackboard and can be accessed at:

<https://blackboard.lib.auth.gr>

Ling 4-437E: Psycholinguistics: Models of Language Production and Language Comprehension

ECTS Code: G-LSUD4 LingSp437E
Psycholinguistics: Models of Language Production and Language Comprehension

The aim of this course is to address the question of the autonomy of the language component in the human mind. The issue is viewed from the psycholinguistic and neurolinguistic perspective. The course begins with the structure of the brain with emphasis on the areas neurologically shown to be dedicated to language.

Experimental findings from psycholinguistic studies on visual and spoken word recognition, word production and sentence comprehension are presented. Alternative models of production and comprehension are discussed with the aim of evaluating their plausibility in the light of the above-mentioned experiments and neurolinguistic evidence from language disorders. The nature of Broca's and Wernicke's aphasia is discussed and compared with genetically-based language impairment.

Assessment: Final exam.

Ling 4-440E: Gender and Language

ECTS Code: G-LSUD4 LingSp440E
Gender and Language

Language as a form of social behaviour

both reflects and helps to perpetuate deeply held cultural attitudes such as those concerning the relationships between women and men. Our everyday speech reflects the 'superiority' of the male and the 'inferiority' of the female. By comparing the ways women and men are represented in the structure of language as well as gender-specific uses of language, this course attempts to expose the linguistic discrimination experienced by women both in the way general language use treats them and in the way they are taught to use the language. Note: This course presupposes some knowledge of sociolinguistic matters which can only be assured if students also take or have already taken the course Ling 4-363E in the same or a previous semester.

Assessment: Final exam.

Ling 4-491E: Conversational Analysis

ECTS Code: G-LSUD4 LingSp491E
Conversational Analysis

Conversational Analysis deals with conversation as a distinctive, highly organized level of language, which, far from being aimless or random, exhibits regularity and pattern, as people regularly, and in orderly ways, do produce mutually intelligible utterances which generate talk, bring about further talk, and shape the course of subsequent talk.

Specifically, this course will examine the organisational relations between ut-

terances in a conversation and the way in which utterances are organised into conversations. It will make use of recorded data, collected – by the students themselves – from naturally occurring investigations of everyday interaction, in an effort to highlight the methods which the participants in conversation themselves use to order and describe conversational events. Thus, it aims to expose the procedures and expectations in terms of which speakers produce their own behaviour and interpret the behaviour of others.

Important Note: As this course represents a further investigation into sociolinguistic issues, it is highly recommended that students who plan to take it make sure they also take Ling 4-363 – and preferably Ling 4-440 as well – in a previous semester; otherwise, whatever benefit is to be gained from this course will be minimal. Furthermore, since students will be expected to record, transcribe and analyze their own data and produce a final research paper in place of the final exam, they should only take the course if they intend to be *physically present*. Assessment: Research paper.

Ling 4-498E: Parsing Strategies in a First and Second Language

ECTS Code: G-LSUD4 LingSp498E
Parsing Strategies in a First and Second Language

The aim of this course is to present

and analyse the models and the investigative methods of sentence processing in natural languages. The theoretical postulations of universalist, parameterised and exposure-based parsing models and the strategies people employ to parse sentences will be described. The predictions of the various models will be examined in relation to empirical studies, which have explored the parsing strategies used by native speakers as well as second language learners.

Ling 4-499E: Special Electives

ECTS Code: G-LSUD4 LingSp499E
Special Electives

To be announced according to availability.

Elective Courses Applied Linguistics

Ling 3-299E: Special Electives

ECTS Code: G-LSUD2 ApLing299E
Special Electives

To be announced according to availability.

Ling 3-328E: Pedagogical Grammar

ECTS Code: G-LSUD3 ApLing328E
Pedagogical Grammar

The course aims to survey English

Grammar and texts for teaching grammar in EFL contexts with special emphasis on the development of skills in explanation of grammatical phenomena. The focus will be on grammar in discourse and on the communicative function of language in use. The issues will be discussed from the learning/teaching perspectives including teaching methods. Students will be required to consult textbooks, evaluate their grammar sections, and develop their own teaching units focusing on form and meaning. Assessment: Assignments, classroom presentations, and final exam.

Ling 3-332E: Teaching the Pronunciation of English

ECTS Code: G-LSUD3 ApLing332E
Teaching the Pronunciation of English

This course aims to (a) provide a description of major features of English pronunciation (especially the Standard Southern British variety) and (b) discuss important methodological issues in the teaching of English pronunciation to foreign (Greek) learners. The course begins with a discussion of the role of pronunciation in several major language teaching methods and an examination of major factors underlying the effective teaching and acquisition of pronunciation skills. The course proceeds to the discussion of methodological issues and techniques used in the teaching of English vowels, conson-

ants, stress, intonation, rhythm and connected speech processes. An analysis of these aspects of English pronunciation is provided and a comparison is made to major features of Greek pronunciation. Similarities and differences between the two systems are discussed and areas of potential difficulty for Greek learners of English are identified. The course contains an extensive practical component and students are required to listen to tapes with exercises that give practice in pronunciation, discrimination and transcription. A research project and homework are required as part of the course.

Assessment: Final exam.

Ling 3-342E: English for Specific Purposes

ECTS Code: G-LSUD3 ApLing342E
English for Specific Purposes

ESP is a major enterprise worldwide today. Some examples of it are English for Academic Purposes (EAP), English for Science and Technology (EST) and English for Occupational Purposes (EOP).

Unlike those teaching English for General Purposes, ESP teachers need some knowledge of the field their students are professionally involved with, for example, business, medicine, the law, physics. Moreover, they often have to design courses and materials

tailored to the needs of specific groups of learners. All this requires co-operation with subject specialists and institutional authorities.

This course concentrates on the following: 1) Definition, origins and types of ESP; 2) The roles of the ESP teacher; 3) Characteristics of academic, scientific and technical language and relevance of register, discourse and genre analysis to the teaching of ESP; 4) Needs analysis; 5) Approaches to ESP syllabus and course design; 6) ESP materials design and evaluation.

Assessment: Final exam.

Ling3-343E: Self-access and Language Learning

ECTS Code: G-LSUD3 ApLing343E
Self-access and Language Learning

The course will examine the theory and practice of Self-access and Language Learning (SALL) with reference to Second Language Acquisition (SLA) and teaching methodology. The contribution of Self-access to language learning in general and autonomous language learning in particular will be explored.

The roles of managers, instructors and learners in relation to SALL will be investigated as will the significance of needs assessment, learning styles and strategies, learner training, counselling, learning pathways, learner

contracts, learner diaries, self-assessment and the use of technology.

The ways in which SALL can be implemented and its effectiveness in different settings will be examined through a number of case studies, real and virtual. The various criteria that can be applied in relation to the selection and production of Self-access materials and resources, both real and on-line, will be appraised and applied in Project work.

Assessment: Project work 40%

Final exam 60%

Ling 3-445E: Corpora and their Use in Language Teaching

ECTS Code: G-LSUD4 ApLing445E
Corpora and Their Use in Language Teaching

Over the past twenty years, research with corpora has become an amazingly fertile development. Recently, however, we have also welcomed the emergence of the computer corpus as a linguistic learning resource. This course has a two-fold aim: (a) to introduce students to the development of computer corpora in linguistics and (b) to discuss and demonstrate the possibilities that the use of corpora can offer to the language teacher. More particularly, the course will consist of a theoretical and a practical component. Within the theoretical framework we shall explore the following topics: (a) history and development of

corpora, (b) types of corpora and (c) possible applications. The practical component of the course will discuss the use of corpus data for the development of teaching materials and will provide students with the methodological principles that guide the use of corpora for the teaching of language.

Assessment: Final exam.

Ling 3-452E: Special Electives: ELT Practice in the Primary Classroom

ECTS Code: G-LSUD4 ApLing452E
Special Electives: ELT Practice in the Primary Classroom

This course involves sessions at the University and teaching practice in a state primary school. The aim of this particular course is to familiarise trainee teachers with the situation in Greek State primary schools and to acquaint them with the teaching of English to young learners. Trainee teachers are expected to work closely with the teacher of English in a particular class and to develop a professional teaching practice file, which is a record of the teaching that takes place throughout their teaching practice. It is important that trainee teachers show that they can form successful lesson plans and that they reflect clearly and objectively on their performance.

Assessment: Teaching practice in schools, teaching practice file and final exam.

Ling 3-454E: Special Electives: ELT Practice in Secondary Education

ECTS Code: G-LSUD4 ApLing454E
Special Electives: ELT Practice in Secondary Education

The aim of this course is to provide students with the opportunity to familiarize themselves with the practicalities of teaching in the context of the secondary ELT classroom. Having been exposed to a variety of theoretical approaches to language teaching, students are expected to approach critically the methods of teaching that are currently proposed or practiced. This course will have both a taught component and a practical one. In particular, students will be required (a) to observe English language teaching sessions in junior and senior high schools and (b) to examine general principles and issues in the context of specific teaching circumstances. Emphasis will be placed on the exchange of ideas and discussion of key issues related to language teaching and learning. At a later stage, students will have the opportunity to plan their own lessons, to explore and apply alternative methods of teaching, and finally to assess the results of their teaching practice. Students' lesson planning and selection of materials will be based on the Greek ELT curriculum as well as on the requirements of the Common European Framework.

Assessment: (a) teaching practice file and (b) final exam.

Ling 3-458E: Language Classrooms Observed

ECTS Code: G-LSUD4 ApLing458E
Language Classrooms Observed

The aim of this course is to familiarise students with the classroom situation by watching video-taped classes and analysing the teaching situation. Looking at teaching critically will be one of the most important aims to be achieved not only for the purposes of this course but for future professional development as well. More specifically, video-taped lessons will stimulate discussions which will revolve around a wide range of topics: the structure of lessons in terms of lesson planning (variety, sequence of activities, time management, skills, aims, teaching aids), the start and the end of the lesson, the feedback provided, and the instructions given.

Assessment: Diary and final exam.

Ling 3-460E: Language Course Design: Micro-Teaching

ECTS Code: G-LSUD4 ApLing460E
Language Course Design: Micro-teaching

Microteaching denotes a context in which a teaching situation has been reduced in scope and/or simplified in some systematic way. This course will

familiarise student-trainees with the art of teaching by preparing micro-lessons, teaching the micro-class and adopting the reflective model through group discussions, watching video-taped lessons and keeping a teaching diary. The micro-lessons, which will be video-taped and analysed, will focus on selected topics ranging from beginner to advanced learners. Some key issues such as classroom/time management, use of activities, use of visual aids, the quality of input/interaction, questioning techniques etc. will be raised in relation to the lessons taught. Assessment: Micro-lesson taught, teaching diary, participation in class discussions and final exam.

Ling 3-465E: Assessment in the Classroom

ECTS Code: G-LSUD4 ApLing465E
Assessment in the Classroom

This course aims to enable students to learn about the methods of assessing pupils' performance in the classroom, either during the lesson or at the end of the language course. It will introduce the different test types available and their connection with the chosen teaching method. It will explain the features of the communicative test and the criteria on which the development of the test must be based. It will enable students to make their own judgments and decisions about either selecting or developing a

language test or a quiz that will be useful for a particular language situation. It will describe how to carry out a simple statistical analysis of the results and it will stress the importance of their interpretation in the most effective teaching process. Finally, it will present some alternative methods which have begun to appear in the field of assessing the performance of pupils in FLT/SLT.

Assessment: Final exam.

Ling 3-473E: Information Technology in ELT

ECTS Code: G-LSUD4 ApLing473E
Information Technology in ELT

This course will suggest ways in which the exciting new technology of computers – various kinds of software and CD-roms but also the Internet – can be used in teaching English as a foreign language.

Assessment: Continuous assessment and final exam.

Ling 3-480E: Early Foreign Language Learning and Teaching

ECTS Code: G-LSUD4 ApLing480E
Early Foreign Language Learning and Teaching

This course is concerned with the learning of foreign languages by children in the age group 4 to 12 and its implications for ELT. More specifically, particular attention will be devoted to

the processes for the development of the receptive (listening and reading) and productive skills (speaking and writing). Taking into consideration how children think and learn, this course will provide a framework to structure thinking about children's language learning and consider teaching strategies for effective early language teaching, making the link between pre-school and primary education. The course will also consider ways of (a) developing intercultural awareness in the classroom context (e.g. project work, use of computers etc.), and (b) supporting children's learning (e.g. rhymes, chants, songs, stories, use of teaching aids, cross-curricular themes).

Assessment: Final exam.

Ling 3-499E: Special Electives

ECTS Code: G-LSUD4 ApLing499E
Special Electives

To be announced according to availability.

Elective Courses

Research in Linguistics

Ling 5-200E: Introduction to the (Linguistic) Research Paper

ECTS Code: G-LSUD2 Res200E
Introduction to the (Linguistic) Research Paper

The course surveys methods and de-

signs associated with linguistic research and scholarly writing. Students are exposed to the fundamentals of the research process; research methodology, data analysis and literature reviews are some of the topics covered in the course. The course also offers training in gathering information systematically and evaluating sources. By the end of the semester, students will have acquired all the skills necessary to produce a well-organized, coherent research paper and incorporate sources in their writing. There will be no final exam for the course. Evaluation will be based on in-class performance and the completion of two research projects: one short research paper (5-6 typed pages) and one long research paper (9-10 typed pages).

Ling 5-300E: Supervised Research Project (in a selected field of linguistics)

ECTS Code: G-LSUD3 Res300E
Supervised Research Project (in a selected field of linguistics)

Students who wish to do a supervised project in a selected field of Theoretical and Applied Linguistics should first discuss their plans with the staff member willing to supervise the project and get his/her approval before registration. A written statement of approval by the supervisor should be presented to the Secretariat. The project will be evaluat-

ed by the supervisor. The mark received is the final mark for the course. Assessment: Research paper of around 9,000 words.

Ling 5-400E: Diploma Thesis

ECTS Code: G-LSUD4 Res400E
Diploma Thesis

This course requires a substantial piece of research, of about 12,500 words (50 pages typed, double-spaced) demonstrating scholarly ability, independent thought and a good grasp of academic style. The Diploma Thesis is meant as an opportunity for the student both to complete a large-scale project and to make use of the skills acquired in undergraduate studies. Students interested in registering for the Diploma Thesis should arrange well in advance with a member of the teaching staff to act as supervisor of the thesis. Only fourth-year students are eligible to register. Previous experience in writing research papers is required.

Assessment: Research paper of around 12,500 words.

Courses in English and American Literature and Culture

Compulsory Courses

Lit 5-125C: Workshop in Critical Writing I: Poetry

ECTS Code: G-LSUD1 Lit125C
Workshop in Critical Writing I: Poetry

The purpose of this course is twofold:

to introduce students to the poetic genre and to teach them how to write critically about poetry. Poems from a range of backgrounds and periods, but mostly from the modern period, will be opened out to interpretation from the point of view of several fundamental concepts, beginning with the question: 'how does a poem mean?' Some of the aspects that combine to produce a poem's effect will be analysed: imagery (simile, metaphor, symbol, etc.), connotation/denotation, tone, rhyme and rhythm. In addition, students will be instructed on how to construct a valid written interpretation of a poem.

Assessment: Two essays and a final exam.

Lit 5-126C: Workshop in Critical Writing II: Drama

ECTS Code: G-LSUD1 Lit126C
Workshop in Critical Writing II:
Drama

The aim of this course is to introduce students to the dual nature of drama as written and performance text and to explore the pluralistic potentials of theatre practice. Theatre is presented as a multi-system which involves a combination of visual and performing arts and the cooperation of various human factors (from writer to director to actor to audience) during the creative

process from text to performance. References to theories of drama and the stage will be used to illuminate and complete the definition of the genre. A selection of exemplary dramatic texts will provide the necessary material for critical analysis and writing practice.

Assessment: Two essays and a final exam.

Lit 5-127C: Workshop in Critical Writing III: Fiction

ECTS Code: G-LSUD1 Lit127C
Workshop in Critical Writing III:
Fiction

This course introduces students to the literary genre of fiction and to the critical concepts used to interpret narrative texts. It also teaches students how to construct a written interpretation of fictional works. Sample analyses of a range of short stories will be made in class, with emphasis on the way meaning is constructed for each individual reader. Critical concepts such as point of view, plot, theme, allegory and symbolism, and realism versus fantasy, will be discussed within the context of individual readings of stories. In addition, students will be instructed and tested on how to construct a valid written interpretation of a work of fiction.

Assessment: Two essays and a final exam.

Elective Courses

Lit 5-228E: Introduction to the Research Paper

ECTS Code: G-LSUD2 Lit228E
Introduction to the Research Paper

Students will be initiated into the fundamental concepts of literary research and scholarly writing, such as use of the library, evaluation of secondary sources, organization of an argument and paragraph development, as well as into the technical aspects of bibliography compilation, note-taking and documentation. Lecture-discussion-type classes will be held once a week and will be kept to a small number of students. Particular emphasis will be given to the practical side, and students will be expected to submit their own research papers by the end of term. Participation in classes is mandatory and final evaluation will be based primarily on performance in class, completion of all assignments, and the paper itself, as there will be no final exam. As part of the course students will have the opportunity to learn word-processing and use of computers.

Assessment: Two research papers, one (4-5 typed pages) on a set text discussed in class and another (9-10 pages) on a topic chosen by the student (subject to the instructor's approval).

Courses in English Literature and Culture

Required Elective Courses

Lit 6-240RE: English Literature and Culture: The Medieval Period

ECTS Code: G-LSUD2 EnLit240RE
English Literature and Culture: The Medieval Period

The purpose of the course is to acquaint students with the most important texts of English medieval literature, and to introduce them to medieval concepts of literary styles and genres. We will study the texts in the context of the society of the Middle Ages, examining how the texts function for the audiences they are addressed to, and how this social function of the texts influences their internal structure. Thus, our aim is an interpretation of medieval texts from a historical perspective.

Assessment: Essay and final exam.

Lit 6-241RE: English Literature and Culture: The Renaissance

ECTS Code: G-LSUD2 EnLit241RE
English Literature and Culture: The Renaissance

Between 1500 and 1640 important political, religious, and socio-economic changes took place. These changes (including the Reformation, the consolidation of monarchical power, the

rise of the middle-class, and shifts in family structure) significantly altered English society and culture and marked the beginning of the early modern period. This course will examine literary and historical texts of the period in relation to the changes mentioned. Efforts will be made to include authors who until very recently were excluded from the established literary canon that represented this period.

Assessment: Final exam.

Lit 6-242RE: English Literature and Culture: The Restoration and the 18th century

ECTS Code: G-LSUD2 EnLit242RE
English Literature and Culture:
Restoration and the 18th Century

The 'Age of Enlightenment' will be studied in the context of the sociopolitical, economic and cultural transformations which led to the designation of this period as the 'origin' of our modern era. The course will focus on the changing modes of literary production and consumption, on literary movements and their developments, on the re-articulation of old genres and the production of new ones, as well as on literary theory in its relation to the philosophical, scientific and political discourses of the time.

Assessment: Final exam.

Lit 6-243RE: English Literature and Culture: Romanticism and the Victorian Era

ECTS Code: G-LSUD2 EnLit243RE
English Literature and Culture:
Romanticism and the Victorian Era

This course will survey the emergence and development of the Romantic and Victorian literary traditions, starting with the latter part of the 18th and concluding with the end of the 19th century. Romanticism, a reaction against the neoclassical era, will be studied as the literary and philosophical movement which valorizes the individual, the impulse to revolt, and radical reform. Victorian literature, in turn, will be viewed as reflecting an era of extraordinary complexity and variety of viewpoints resulting from the immense social changes of the time (serious questioning of, as well as hope raised by, the new sciences and social issues accompanying the new industrial conditions).

Assessment: Final exam and/or essay.

Lit 6-244RE: English Literature and Culture: The 20th century, 1890-1950

ECTS Code: G-LSUD2 EnLit244RE
English Literature and Culture: The
20th Century, 1890-1950

This course surveys British literature from the end of the 19th century to the years before the Second World War.

Texts examined include drama, poetry, short stories, novellas and excerpts from novels, as well as theoretical essays on the function, production and reception of literature. In an attempt to define Modernism, reference will be made to previous literary movements (Neoclassicism, Romanticism, Realism) within their relevant aesthetic and historical contexts. Selected works by writers such as Wilde, Shaw, Hardy, Conrad, Forster, Woolf, Mansfield, World-War I poets, W.B. Yeats and T. S. Eliot form the corpus of this course, the purpose of which is to familiarize students with the literary and cultural identity of this period.

Assessment: Final exam.

Lit 6-245RE: English Literature and Culture: The 20th Century, 1950-2000

ECTS Code: G-LSUD2 EnLit245RE
English Literature and Culture: The
20th Century, 1950-2000

This course surveys the English literature and culture of the second half of the twentieth century. Its aim is to acquaint students with the issues and debates which informed literary and cultural production in Britain in the last fifty years of the twentieth century by examining closely literary, theoretical and visual texts of this period. Emphasis will be placed on texts exploring the areas of postmodernism, Black

British writing, gender and popular culture.

Assessment: Final exam.

Elective Courses

Lit 6-235E: The 18th-century Novel

ECTS Code: G-LSUD2 EnLit235E

The 18th-century Novel

The course looks at the emergence, development, diffusion and popularity of the novel in 18th-century Britain. It examines the formal characteristics that differentiate the novel from earlier forms of prose fiction and the relation between culture and genre, i.e. the novels' response to changing modes of perception as these were affected by the new philosophy and science, the rise of the middle classes and free trade ideas, the influence of the Press and the taste of new reading publics. Focusing on the work of major canonical writers (Defoe, Fielding, Richardson), we shall examine how their novels relate to such changes in outlook, values and practices, what image of 'reality' and 'human nature' they construct, and how the novels reflect, respond to or try to resolve the tension between traditional orthodoxies and new developments.

Assessment: Final exam.

Lit 6-236E: The 19th-century Novel

ECTS Code: G-LSUD2 EnLit236E

The 19th-century Novel

The course will focus on the work of

such canonical 19th century women writers as Jane Austen, Elizabeth Gaskell, Charlotte and Emily Brontë and George Eliot. Their texts (in the form of two full novels and in excerpt form) will be considered in terms of the characteristics and development of the novelistic genre in the period under consideration with particular emphasis on the realistic conventions and narrative techniques employed by each author in an attempt to speak from the most – if not the only – influential public forum available to her, the written text. Among the issues considered will be the fictional representation and treatment of the social issues of the time as well as issues of gender identity and class awareness through the prism of that branch of narrative poetics known as feminist narratology.

Assessment: Final exam and/or a written paper.

Lit 6-237E The 20th-century Novel

ECT Code: G-LSUD2 EnLit237E

The 20th-century Novel

This course examines some of the major preoccupations of 20th-century British fiction by authors such as D.H. Lawrence, John Fowles, Iris Murdoch, Muriel Spark, Angela Carter, Kazuo Ishiguro. After examining the central textual devices and ideological issues of British modernism, the course will focus on fiction that exemplifies narra-

tive techniques associated with literary postmodernism (such as temporal disorder, self-reflexivity, intertextuality, irony, pastiche and parody). Some of the issues that will be discussed also include: subjectivity formation, gender construction, cultural hybridity.

Assessment: Mid-term and final exam.

Lit 6-322E: Elizabethan and Jacobean Drama

ECTS Code: G-LSUD3 EnLit322E

Elizabethan and Jacobean Drama

The period between the building of the first theatre in England in 1576 and the closing of the theatres in 1642 was a time of great activity in drama. But this is also the time of what is now recognized as a crisis in ideas regarding the individual's relation to the socio-political system. This course will examine a variety of dramatic texts produced in this period in order to determine their attitude and possible contribution to this crisis. It explores questions such as the disjunction between the Renaissance idea of man as a being of infinite potential in a divinely-governed world and an ideological structure which prescribed individual limits, and the representation of subordinate groups like women and the unemployed. In addition, it will refer to such technical aspects as theatre structure, audience, acting and stage conventions.

Assessment: Final exam.

Lit 6-335E: Literature of the Fantastic

ECTS Code: G-LSUD3 EnLit335E

Literature of the Fantastic

This course explores 18th- and 19th-century Gothic novels, Horace Walpole's *Castle of Otranto*, Mary Shelley's *Frankenstein* and Bram Stoker's *Dracula*, within a broader context of questions relating to the appeal of horror throughout human history. Use is made of psychoanalytic, anthropological and political theories, and attention is given to the way the fantastic mode challenged realistic conventions of 19th-century fiction, as well as to the specific socio-historical conditions which produced each of the novels.

Assessment: Final exam and an optional essay of around 3,500 words.

Lit 6-336E: Realism and the English Novel

ECTS Code: G-LSUD3 EnLit336E

Realism and the English Novel

The aim of this course is to pursue in depth theories of Realism as they are articulated from the 18th century to the present and trace the 'dialogue' into which novels enter, or are made to enter with the language of theory. The reading will comprise both novels and theoretical works. Particular emphasis will be given to the study of the narrative conventions of Realism.

Assessment: Final exam and, if numbers permit, an oral presentation and a research paper.

Lit 6-354E: 18th-century Satire

ECTS Code: G-LSUD3 EnLit354E

18th-century Satire

The course begins with a theoretical introduction to satire: its nature, aims and methods, materials and subjects, modes and tones. Next, focusing mainly on the works of the Tory satirists (J. Gay, J. Swift, A. Pope), it examines English satire during a particularly turbulent period in British history, when political and economic practices and religious and socio-cultural developments conflicted with the moral values of the classical humanist tradition which these authors upheld.

Assessment: Final exam.

Lit 6-363E: Spenser and Milton

ECTS Code: G-LSUD3 EnLit363E

Spenser and Milton

The course is designed to introduce the student to two of the least read authors of the English literary tradition and to two of their most difficult works, Spenser's *Faerie Queene* and Milton's *Paradise Lost*. These two long narrative poems, one allegorical, the other religious in nature, present special difficulties for the modern reader since their concerns and themes, not to mention the literary conventions they

draw on, are felt to be quite distant and foreign to us today. The course will attempt to overcome this distance, and through a study of the background of the two poets to allow the student to understand the works in their historical context. We will read fairly extensive selections from the two long poems, and complement these with some of the shorter works of Spenser and Milton.

Assessment: Final exam and a critical essay.

Lit 6-365E: The Literature of Sensibility and Sentiment

ECTS Code: G-LSUD3 EnLit365E

The Literature of Sensibility and Sentiment

The course looks at the body of literature in the eighteenth century which promoted emotionalism rather than rationalism, and posited that feelings are more reliable guides to morality than judgement, principles and theories. It viewed human nature as essentially benevolent – virtuous, sensitive, compassionate, capable of strong emotions as well as of delicacy and tender passions. The literature of sensibility belongs within a wider context of 18th-century culture, namely the culture (if not the *cult*) of sensibility. It can be seen as proceeding from this socio-cultural attitude, but also as promoting and reinforcing it. We shall examine some features of this literature and culture in

contemporary poems, plays and novels, as they relate it to the history of ideas, medical theories, and the economic and social transformations that were taking place at the time – that is, to the contexts within which this view of human psychology developed.

Assessment: Final exam.

Lit 6-368E: Modern British Poetry: Dylan Thomas and After

ECTS Code: G-LSUD3 EnLit368E
Modern British Poetry: Dylan Thomas and After

This course introduces a wide range of poetic trends in modern British poetry in the light of recent theoretical developments.

Following a brief introduction to the politically committed poetry of the 30s and its defeatist end, the course will focus on: a re-reading of surrealism in the 40s, mainly represented by Dylan Thomas's work; the 'Movement' of the 50s as a poetry of the 'anti-poetic'; pop(ular) poetry and the 60s; the poetry of the individual rather than of the general poetic trend from the 70s onwards.

Assessment: Final exam and/or essay.

Lit 6-373E: Politics, Literature and the English Civil War

ECTS Code: G-LSUD3 EnLit373E
Politics, Literature and the English Civil War

This course examines the struggle for

power between the Royalists and the Puritans as this appears in the literature of the mid-seventeenth century. Particular emphasis will be given to the Civil War years and the turmoil that they caused in English society. Literary works will be studied alongside a variety of other, non-literary documents which shed light upon the socio-political and cultural background of the period.

Assessment: Final exam.

Lit 6-375E: Romanticism: Poetic Texts

ECTS Code: G-LSUD3 EnLit375E
Romanticism: Poetic Texts

Romantic poetry will be treated as a product of a 'new' awareness in three areas of experience—socio-political, epistemological, and aesthetic. The poets that have been selected for close study are Blake, Wordsworth, Coleridge, Byron, Shelley, and Keats. The specific criterion for the choice of texts has been the presence or co-habitation of 'vision' and 'skepticism'. The central Romantic concern with the 'transformation of consciousness' as a result of the interaction between mind and nature, and the need for new mythical and symbolic constructs to sustain and interpret this transformation, will provide a constant point of reference in the reading of the various texts.

Assessment: Final exam or a research paper of about 9,000 words (25-30 typed pages).

Lit 6-389E: Postcolonial Revisions
ECTS Code: G-LSUD3 EnLit389E
Postcolonial Revisions

This is a third-year course which discusses the ways in which recent post-colonial writers have re-written key texts of the English literary canon. The aim is to explore the unspoken assumptions concerning racial and cultural difference which inform and shape the production and the critical reception of selected 18th- and 19th-century novels in Britain. Emphasis is placed on the postcolonial re-readings which unmask the (textual and ideological) processes whereby racist, and xenophobic discourses become naturalised and invisible in the eyes of readers. The novels to be studied in class are Daniel Defoe's *Robinson Crusoe*, J. M. Coetzee's *Foe*, Charlotte Brontë's *Jayne Eyre* and Jean Rhys's *Wide Sargasso Sea*.

Assessment: Final exam.

Lit 6-436E: Modernism and the English Novel

ECTS Code: G-LSUD4 EnLit436E
Modernism and the English Novel

The aim of this course is to acquaint the student with the historical and ideological significance of the theoretical concept of Modernism as it was articulated in the last century. Through an analysis of novels we shall examine

the narrative and ideological function of Modernist conventions as well as the strategies developed both at the theoretical and narrative levels for the undermining of Realism.

Assessment: Final exam or research paper and final exam.

Lit 6-439E: Contemporary British Fictional Aesthetics

ECTS Code: G-LSUD4 EnLit439E
Contemporary British Fictional Aesthetics

The focus of this course will be on post-war English fiction in the context of current theories of fictional aesthetics. Issues to be covered include the relationship between authorial narrator and character, focalization, narrative teleology, configuration of plot, and analeptic functions of time. Authors to be studied in this course will include John Fowles, Muriel Spark, Iris Murdoch, Jean Rhys and Kazuo Ishiguro.
Assessment: Final exam.

Lit 6-458E: Virginia Woolf and the Bloomsbury Group

ECTS Code: G-LSUD4 EnLit458E
Virginia Woolf and the Bloomsbury Group

A prominent member of the Bloomsbury Group at the beginning of the 20th century, Virginia Woolf found there a context for exploring new philosophical, aesthetic and sexual

codes. While Roger Fry was renouncing photographic representation in art, Woolf was reacting against the materialism of Edwardian writers, the artificial story line, the well-structured plot, and recorded external events in her novels only so that they would release inner processes. Practising fusion of narrative voices and time, and multipersonal representation of consciousness, Woolf's aim is to get to the mind's experience. Focusing on some of her novels, short stories, and essays, our aim will be to explore Woolf as a modernist, and also as a woman writer who struggled to break away from Victorian notions of gender identity and attempted to tell the truth about the female body, as well as to discover her own voice as a woman writer.
Assessment: Final exam and (if numbers permit) an oral presentation and a research paper.

Lit 6-468E: Women Writers of the Renaissance

ECTS Code: G-LSUD4 EnLit468E
Women Writers of the Renaissance

Although the Renaissance has been known as a time of exclusively male literary activity, it is now established that a number of women also wrote and published in this period. This course will study the writings of several women and will relate them to the great restrictions under which they were produced.

It will explore the ways in which women authors responded to these restrictions, the writing strategies they used, and the themes they dealt with. Drawing on contemporary theoretical and historical sources, the course will focus on the interconnection between culture, gender, and writing. Students will be required to read secondary materials in addition to the primary texts.

Assessment: Final exam.

Lit 6-469E: Postmodernism in Women's Fiction

ECTS Code: G-LSUD4 EnLit469E
Postmodernism in Women's Fiction

This course studies short stories and novels by British and Canadian women writers in the last 20-30 years. Analysis is made of changing constructions of femininity within on-going debates about its genetic, psychoanalytic and cultural determinants. At the same time, analysis is made of post-modernity as a cultural phenomenon which has established new theories of authorship, readership and textuality.
Assessment: Final exam and an optional essay of around 3,500 words.

Lit 6-471E: Chaucer

ECTS Code: G-LSUD4 EnLit471E
Chaucer

The course is planned as an in-depth study of the work of Geoffrey Chaucer

in the context of the social environment in which he worked and the medieval literary genres he drew upon. Readings will include some of Chaucer's early dream vision poems (*The Book of the Duchess*, *The Parliament of Fowls*), *Troilus and Criseide*, some lyrics and a generous selection of *Canterbury Tales*. Assessment: Final exam and (numbers permitting) a brief research essay based on bibliography on Reserve in the library.

Lit 6-472E: Shakespeare

ECTS Code: G-LSUD4 EnLit472E
Shakespeare

This course will examine selected plays by England's national playwright within a cultural materialist context. Texts and their structures will be analyzed not as static entities but in relation to contemporary ideologies, which themselves were changing and struggling for dominance. Steering away from the assumption that there is an 'authentic' or 'true' reading of Shakespeare towards which everyone should strive, the course will attempt to see the plays as sites of cultural production where certain ways of thinking about the world and human relationships are endorsed, impeded, or simply set in conflict. Students will be required to read both the primary texts and secondary critical sources.

Assessment: Final exam.

Courses in American Literature and Culture

Required Elective Courses

Lit 7-245RE: American Literature and Culture: The 17th and 18th Centuries

ECTS Code: G-LSUD2 AmLit245RE
American Literature and Culture: The 17th and 18th Centuries

The foundations of American ideology and identity lie in these two centuries of colonization, expansion and revolution. Through a variety of literary and popular forms we will trace the emergence of the first modern state and the struggle to consolidate a new polity which would develop into the ideology of a new empire.

Assessment: Final exam.

Lit 7-247RE: American Literature and Culture: 19th Century

ECTS Code: G-LSUD2 AmLit247RE
American Literature and Culture: 19th Century

The 19th century witnessed the emergence of a new world power. Territorial expansion, genocides, a fratricidal war, industrialization, neo-colonialism, aggressive military intervention, but also the formation of a strong literary tradition characterize the history and culture of this new power. We will examine the ways that high and popular culture

developed alongside such socio-political forces. We will focus on the ways that both consent and dissent were expressed by reading the work of major writers, philosophers and politicians.

Assessment: Final exam.

Lit 7-249RE American Literature and Culture: 20th Century

ECTS Code: G-LSUD2 AmLit249RE
American Literature and Culture: 20th Century

This interdisciplinary course will set to explore some central themes and concepts that define 20th century American literature, history and culture. Topics to be studied include: land, Native Americans, gender, urbanism, violence, race, politics and commodity culture.

Texts: Literary and cultural texts (speeches, newspaper clippings, articles); films.

Assessment: Exam; Presentations/Reports.

Elective Courses

Lit7-314E: Approaches to American Studies

ECTS Code: G-LSUD3 AmLit314E
Approaches to American Studies

The development and consolidation of the discipline of American Studies is a consequence of the need to differentiate the term American from Anglo-American. Through a variety of material, the course will trace the major the-

ories that are important to the formation of the discipline in the 20th century and will explore the meaning of the creation of new disciplines such as Cultural Studies and Atlantic Studies.
Assessment: Final exam.

Lit 7-316E: American Poetry: From Puritanism to Romanticism

ECTS Code: G-LSUD3 AmLit316E
American Poetry: From Puritanism to Romanticism

The aim of the course is to study the literary innovations of early American poets within the historical and cultural context of their time. Beginning with the Puritans and the age of colonization, the course will move through the tumultuous period of the age of Rationalism and the period of the American War for Independence to the period of the American Civil War and American romanticism. Although not a prerequisite, it will be to the students' advantage to have some prior knowledge of the cultural background of these three centuries, offered in the survey courses of the Department of American Literature and Culture.
Assessment: Final Exam.

Lit 7-317E: Early 20th-century American Poetry: 1914-1950

ECTS Code: G-LSUD3 AmLit317E
Early 20th-century American Poetry: 1914-1950

This course focuses on American po-

etry from turn of the century Modernism to the Beat Generation of the 1950s. Students will study selected poems by Ezra Pound, T.S. Eliot, Gertrude Stein, Marianne Moore, Gwendolyn Brooks, Langston Hughes, Countee Cullen, Robert Frost, George Oppen, Wallace Stevens and others. Also, this course will refer to literary theory (poetics) as defined by the poets under discussion.
Assessment: Final examination and/or papers.

Lit 7-336E: Race and Ideology: 19th-century American Literary and Dramatic Texts

ECTS Code: G-LSUD3 AmLit336E
Race and Ideology: 19th-century American Literary and Dramatic Texts

The aim of this course is to trace the contradictory representations of the racialized *other* in 19th-century American literature and culture. The course will explore how the new nation's attempt to constrict the boundaries of *American identity* into a fixed, pure and homogenous body of values, unleashed the forces of cultural exclusion. The multicultural complexities of "American identity" will be brought into focus through a thorough study of various works by white American authors as well as Native American and African American writers.
Assessment: Final examination.

Lit 7-340E: Introduction to the Literature of the American South
ECTS Code: G-LSUD3 AmLit340E
Introduction to the Literature of the American South

The course is designed to give students an overview of the literature of the American South from colonial times up to the Southern Renaissance. It will trace the development of different social, political, and philosophical issues as they are reflected in antebellum fiction, the oral tradition, the different varieties of local colour, and the myths of the Old and the New South. It is strongly recommended that students who want to register for Lit 7-476E take this course beforehand in order to be better prepared for that course.

Assessment: Final exam.

Lit 7-347E: Modernism and Prose in the U.S.

ECTS Code: G-LSUD3 AmLit347E
Modernism and Prose in the U.S.

This course concentrates on major figures of twentieth-century American literature and culture such as W.E.B. duBois, Gertrude Stein, Henry Adams, Edith Wharton, F. Scott Fitzgerald, Richard Wright, Anzia Yeziarska, Ernest Hemingway, William Faulkner and Willa Cather, among others. Their work is discussed primarily

as representative of the aesthetics informing the dual tradition of American literary modernism, that is, either as conventional or avant garde. Furthermore, it is analyzed as shaped by forces of modernization which involve the reconsideration of such major issues as race, ethnicity and gender politics.

Assessment: Final exam.

Lit 7-348E: Contemporary American Fiction: 1945-2000

ECTS Code: G-LSUD3 AmLit348E
Contemporary American Fiction: 1945-2000

This unit focuses on certain key authors in contemporary American fiction, such as Saul Bellow, Philip Roth, John Updike, Raymond Carver, Thomas Pynchon and so on. It will cover the period from the 1950s till the present day, offering students the opportunity to familiarize themselves with a variety of literary trends within the guise of postmodernism. It will refer to short stories and/or novels as well as literary theory as defined by the writers to be examined. Attention will be paid to the socio-cultural context that shaped the writing style and imagination of the writers under consideration.

Assessment: Final Examination and/or papers.

Lit 7-365E American Theater: From Propaganda to Melodrama

ECTS Code: G-LSUD3 AmLit365E
American Theater: From Propaganda to Melodrama

The aim of this course is to introduce students to the popular culture of 19th-century American society through an extensive study of selected melodramatic works ranging from drama to fiction. The course will explore the multiple transformations as well as the sociocultural context of melodrama at various moments in the nineteenth century. Melodrama, as the most widely-accepted form of popular entertainment, will be studied alongside a thorough investigation of the cultural, political, and social discourses from which it sprang and to which it contributed.

Assessment: Final exam and (numbers permitting) oral exam and term paper.

Lit 7-369E: The Politics of Race and Gender in American Culture: African-American Writers

ECTS Code: G-LSUD3 AmLit369E
The Politics of Race and Gender in American Culture: African-American Writers

The course aims at introducing students to the African American literary tradition. It focuses on the works (essays, short stories, novels) of major black writers from various historical periods and examines these works

from different theoretical perspectives. It probes into the black experience in the United States as it is registered and represented in specific works of art. It clarifies the political awareness and strategies of black writers as well as their concern with race, gender, class, sexuality and identity.
Assessment: Final exam and/or research project(s).

Lit 7-419E: Contemporary American Poetry: 1950-2000

ECTS Code: G-LSUD4 AmLit419E
Contemporary American Poetry: 1950-2000

This course will focus on the study of the most representative movements in Contemporary American Poetry. It will cover the period from the 1950s till the present day. Emphasis will be placed on Projective Verse, Black Mountain Poets, The Beat Generation, New York School, Poetry and Pop Art, Poetry and Postmodernism, Experimental Poetry.
Assessment: final examination and/or papers

Lit 7-437E: Topics in American Literature I: Literature and the Fantastic-Horror Fiction

ECTS Code: G-LSUD4 AmLit437E
Topics in American Literature I: Literature of the Fantastic-Horror Fiction

The aim of the course is the study of the fantastic in American Literature

with emphasis on the Gothic texts written during the 19th century in the U.S.A. and the development of the genre into the literature of terror in general. The course will focus on major American writers of the fantastic who have initiated the American gothic mode and its distinct American characteristics. This year, emphasis will be placed on American writers of the 19th century, Poe, Hawthorne, Brockden Brown, Irving, and one 20th-century writer of the fantastic, Stephen King. Assessment: Final Exam

Lit 7-451E: The Cultures of American Literature

ECTS Code: G-LSUD4 AmLit451E
The Cultures of American Literature

This course will trace the catalytic effect that the rise of ethnic and minority literatures had both on the development of American literature and on the narratological concerns of contemporary criticism. The course will involve discussion of critical and theoretical essays but also analysis of texts by Mexican, Black and Native American writers.

Assessment: Final exam.

Lit 7-474E: Ethnic Studies I: The Greek-American Paradigm

ECTS Code: G-LSUD4 AmLit474E
Ethnic Studies I: The Greek-American Paradigm

This course familiarizes students with

the concepts of ethnicity and diaspora. Essays by Frederic Barth, Yuri Bromley, Khatchig Tölölyan, Floya Anthias, Dominique Schnapper provide the sociological and anthropological context for the discussion to follow. We also read excerpts from the work of historians/sociologists Charles Moskos and Alice Scourby on Greek American identity politics. Required primary reading includes the work of Konstantinos Kazantzis, Demetra Vaka Brown, Theano Papazoglou Margaris, H.M. Petrakis, Helen Papanikolas, Olga Broumas, Irini Spanidou, Nicholas Flokos, Nicholas Samaras and others. We also screen films by directors and script writers Elia Kazan (*America-America*, *The Arrangement*), A.I. Bezzerides (*Thieves Highway*, *Beneath the Twelve Mile Reef*), H. M. Petrakis (*A Dream of Kings*), Vlas Parlapanides (*Everything for a Reason*). Issues discussed involve ethnicity and gender, cultural 'transliterations', identity politics, constructions and deconstructions of 'home'.

Assessment: Final exam.

Lit 7-476E: Southern Studies

ECTS Code: G-LSUD4 AmLit476E
Southern Studies

The course will focus on the work of three important women writers, Eudora Welty, Flannery O'Connor, and Carson McCullers. The major topics that will be discussed include physical and

psychological violence, the grotesque, and the significance of myth as they appear in these writers' fiction. An effort will be made to place the work of the three authors within the context of Southern fiction. It is strongly advised that students who take this course attend Lit 7-340 first, in order to acquire a general background and a better understanding of Southern literature. Assessment: Final examination and optional research paper.

Lit 7-477E: Topics in American Literature II: Science Fiction

ECTS Code: G-LSUD4 AmLit477E
Topics in American Literature II:
Science Fiction

The course aims at introducing the students to the genre of science fiction through the study of a variety of short stories and novels. It presents a brief history of the genre's beginnings, its various stages of development (Golden Age, New Wave, Cyberpunk, Feminist and Postmodern SF) and its maturation into a significant literary discourse. The class also explores themes such as the impact of science and technology on society, the human being's relationship with the machine, the role of the scientist, the concepts of time travel and space travel, the dangers of nuclear war, ecological disasters, the creation of alternative fictional worlds and socio-political systems, the conceptualisation

of new gender relationships and the impact of the new reproductive technologies. Each semester the focus changes in order to deal with the contemporary developments in cloning, genetic engineering, nanotechnology, cybernetics and so on.

Assessment: Final exam and/or research project(s).

Courses in Theatre and Film Studies

Elective Courses

Lit 8-320E: Theatre History

ECTS Code: G-LSUD3 TheaFil320E
Theatre History

The aim of this course is to give a historical and critical survey of the development of Western theatre from antiquity to the modernist period. The course will be based on the reading of representative dramatic texts from different periods as much as on theoretical and critical essays on stage history, including the emergence of new trends in acting, directing, stagecraft, theatre architecture and costume, and set design. An effort will be made, if time permits, to devote a couple of sessions to a brief introduction to other, non-western theatrical traditions and performance practices which have at points inspired, influenced and invigorated the language of western theatre.

Assessment: Final exam or two critical essays (2,500-3,000 words each).

Lit 8-321E: Early English Drama

ECTS Code: G-LSUD3 TheaFil321E
Early English Drama

The purpose of the course is to give students a background in the pre-Renaissance dramatic traditions of English literature. It will therefore attempt to cover the Mystery Cycles, the Moralities, and the new dramatic genres introduced in the early Renaissance. Emphasis will be placed on the historical development of the drama, on elements of continuity as well as on the significant changes of the 16th century; an attempt will be made to interpret this process as indicative of the continuity and change in English society during the 15th and 16th centuries.

Assessment: Final exam and a critical essay.

Lit 8-324E: The Comedy of Manners

ECTS Code: G-LSUD3 TheaFil324E
The Comedy of Manners

The course will look at the special features of the Comedy of Manners as it emerged during the Restoration period in contrast with other prior forms of the comic genre and in relation to the sociocultural setting of the age. New trends in the acting profession, the emergence of a strong theatre industry and the character of the

audience will be considered as important parameters for the formation of new theatrical conventions and the production of specific types of texts. A list of representative plays ranging from the late-17th-century to the present will offer the textual background for the discussion of the thematic and aesthetic displacements of this theatrical sub-genre throughout the ages.

Assessment: Final exam or two critical essays (2,500-3,000 words each).

Lit 8-328E: African-American Theatre

ECTS Code: G-LSUD3 TheaFil328E
African-American Theatre

The goal of this course is to introduce students to the various ideological, aesthetic and philosophical trends of 20th-century African-American drama. On the reading list are included, among other 'entries', the names of authors like L. Hughes, L. Jones, Nt. Shange, E. Bullins, L. Hansberry, A. Kennedy, Ch. Fuller, A. Wilson, W. Brown, Suzan-Lori Parks, etc.

Assessment: Final exam.

Lit 8-329E: Contemporary Drama/Theatre

ECTS Code: G-LSUD3 TheaFil329E
Contemporary Drama/Theatre

The class will study about 12 plays, with introductory lectures and follow-up dis-

cussions. The course will cover the period from 1960 to the present. The principal authors to be studied are Arthur Kopit, David Henry Hwang, Lanford Wilson, Sam Shepard, David Mamet, Marsha Norman, Maria Irene Fornes, Suzan-Lori Parks, among others. The main objective of this course is to help undergraduate students get acquainted with a variety of 'styles' developed and practised by male and female dramatists of the last three decades. Emphasis will also be placed on the development of interpretive and critical skills in evaluating contemporary drama.

Assessment: Final exam and (if numbers permit) an oral exam and one term paper.

Lit 8-359E: Contemporary Cinema, Gender and Sexuality

ECTS Code: G-LSUD3 TheaFil359E
Contemporary Cinema, Gender and Sexuality

This course aims to introduce the basic tenets and problematics of feminist film theory. It covers both sociological and psychoanalytic approaches to contemporary cinema, representations of femininity and masculinity, the specificity of cinematic signification, psychoanalytic notions of cinematic discourse (such as the economy of the gaze, voyeurism, fetishism, fantasy, identification), the ethics of the gaze, the screening of the male and

female body, the intersection of race, class and sexuality with sexual difference, and gender as performance. The course consists of a screening once a week followed by a discussion of the set film and relevant critical articles. Both Hollywood and independent films are included in the course.

Assessment: Final exam and optional research paper.

Lit 8-378E: Beckett and After: A Phenomenological Approach

ECTS Code: G-LSUD3 TheaFil378E
Beckett and After: A Phenomenological Approach

The main aim of this course is to examine the so-called 'absurdist' tradition in contemporary anglophone theatre and its evolution into postmodern theatre. Starting from a general survey of the philosophical and aesthetic aspects of the 'absurd', it will proceed to question the efficacy of the term by introducing phenomenological notions of Artaudian theatre on the physicality of the stage and the concept of performance as lived experience, highlighting the actor-audience interaction. Excerpts from/on the writings of other contemporary theorists and practitioners of the stage (Meyerhold, Brecht, P. Brook, J. Grotowski, H. Barker) will supplement the analysis of theatrical texts by S. Beckett, H. Pinter, T. Stoppard, C. Churchill, H. Barker, A.

Kennedy, M. Norman, P. Marber, M. Crimp etc.

Assessment: Final exam or two critical essays (2,500-3,000 words each).

Lit 8-428E: Experimental Theatre: Avant-Garde and Postmodernist Innovations

ECTS Code: G-LSUD4 TheaFil428E
Experimental Theatre: Avant-Garde and Postmodernist Innovations

The course aims to a) familiarize students with the cultural, ideological and aesthetic forces that shaped the experimental theatre of our times and b) focus upon the most important difference(s) between the traditional avant-garde and postmodernism. Students are expected to read a number of plays that cover the period between 1890 through 1990. Each play is designed to give students an overview of the different aspects of theatrical innovation in the 20th century. The course begins with Alfred Jarry's *Ubu Roi*, quickly travels through the intricate paths of surrealism, dadaism, futurism, expressionism, Genet and Beckett, to end with the study of contemporary postmodernist works by artists like Peter Brook, Jerzy Grotowski, Allan Kaprow, Luis Valdez, Heiner Müller, Megan Terry, and Sam Shepard, among others.

Assessment: Final exam and (if numbers permit) an oral exam and one term paper.

Lit 8-429E: Stage Representations of Gender and Sexuality

ECTS Code: G-LSUD4 TheaFil429E

Stage Representations of Gender and Sexuality

During the 1970s, feminist theatre research, in conjunction with the feminist movement and the parallel development of feminist theory, introduced to the theatrical field the perspective of gender difference and sexual desire, thus complicating the problematics of representation and the identity of the gaze in the construction and reception of the spectacle. This quest led to specific aesthetic forms and strategies of representation, which are now widely used by diverse marginalized social groups for the deconstruction of gender stereotypes of the dominant culture. Their common target is to promote alternatives of multivalent representation that take into account such parameters as gender, race, ethnicity and sexual preference. The course will be taught through an analysis of representative theatrical scripts and a parallel discussion of relevant theoretical texts.

Assessment: Final exam or two critical essays of 2,500 words each.

Lit 8-459: Theatre(s) in English

ECTS Code: G-LSUD4 TheaFil459E

Theatre(s) in English

The advent of a new century offers an adequate, albeit arbitrary, opportunity

to think of our most recent past, to reassess some of its political, social and literary achievements and failures. The aim of this course is to provide a broad survey of recent developments in the field of Anglophone drama around the globe, discuss differences and similarities in terms of style, thematics, ideology, concerns etc. as well as problems and possibilities generated by the eruption of this pluralism. For example, to what extent is cultural hybridity a liberating force? Does, in any way, mask a new system of hierarchies? Is it deployed on behalf of the dominant? How does the appeal to anti-essentialist models and plural alliances re-negotiate fundamental differences amongst peoples, nations, ideologies, cultures etc. How do oppositional movements affect the "centre"? Or is it left "untroubled" to propagate the key strategy in colonial management—"divide and rule"?

Assessment: Final exam.

Lit 8-478E: Theatre and Ideology

ECTS Code: G-LSUD4 TheaFil478E

Theatre and Ideology

The course examines the tension between theatre and propaganda as it is manifested especially in British Socialist Theatre of the '60s and '70s (Bond, Brenton, Hare, Edgar, Barker, Griffiths, McGrath, Churchill). The point of departure is the appropriation of the

Brechtian canon by contemporary British socialist dramatists. A distinction is also made between an epic dialectical approach and the direct, often crude and simplistic, methods of agitprop theatre. The central issue discussed is whether ideological or aesthetic principles should be the measure of success of a political theatrical text.

The argument will culminate in the current debate on the efficacy of extreme stage crudity and violence as applied by the theatre of the 'new brutalism' (or 'in-yer-face' theatre) introduced by the new generation of British playwrights (Kane, Ravenhill, Prichard). Textual study will be supplemented by a parallel analysis of theoretical texts.

Assessment: Final exam or two critical essays (2,500 words each).

Lit 8-479 Topics in American Cinema and Literature I: Conformity and Resistance, the Silent 1950s.

ECTS Code: G-LSUD4 TheaFil479E

Topics in American Cinema and Literature I: Conformity and Resistance, the Silent 1950s.

The post-war period in the U.S. is characterized by new financial possibilities, the integration of immigrants, political conformity, cold war politics, but also resistance to racialization and de-ethnicization as well as the emer-

gence of alternative socio-cultural models of life. Through a number of movies, tv shows, short stories and a novel, we will explore such issues as MacCarthyism, social conformity, ethnic politics, the civil rights movement, cold war paranoia, nuclear politics, the re-emergence of a new jazz age.

Texts: Jack Kerouac *On the Road*. Bernard Malamud *The Assistant*.

Films: *On the Waterfront*, *Marty*, *Rebel without Cause*, *North by Northwest*, *Some Like It Hot*.

Lit 8-489E: Theatre Workshop

ECTS Code: G-LSUD4 TheaFil489E
Theatre Workshop

Students who want to take this course are expected to have attended at least four other courses on drama. Their main assignment will be to undertake some practical theatre work associated with one of the current productions of the workshop theatre and also to work on a written project related to their involvement with this production. Those wishing to register for this course should first consult the instructors responsible for it. Assessment: Both practical and written work.

Lit 8-494E: Intercultural Voices on the Contemporary Stage

ECTS Code: G-LSUD4 TheaFil494E
Intercultural Voices on the Contemporary Stage

The course will focus on the ways in

which cultural specificities cross with the writing of the dramatic text, the preparation of the *mise-en-scène* and the actual performance. The basic axis will be the cross-cultural tensions in the course of theatrical creation from the inception of the theatrical text, its transposition into stage language and its final reception by the audience. This long process often involves divergence and displacement (geographical and historical) from the original cultural identity of the text. In this sense the theatre event may be seen as a continuous flow of translation and semantic displacement through a variety of codes and carriers of signification, involving equally playwright, director, actors and spectators. The teaching of the course is based on the juxtaposition and comparative analysis of suitable theatrical scripts and relevant theoretical texts.

Assessment: Final written exam or two critical essays (2,500 words each).

Courses in Literary Theory and Comparative Studies Elective Courses

Lit 9-386E: 20th-century Literary Theory

ECTS Code: G-LSUD3 ComThe386E
20th-century Literary Theory

The purpose of this course is to present students with an overview of the

theories, approaches, issues and concepts currently being debated in the field of literary theory and criticism. We concentrate on developments in the 20th century, and cover in some detail the complexities of today's trends. We will read fundamental theoretical essays and representative applied criticism of the major contemporary critical 'schools'. The positions and methods characteristic of each trend will be analyzed and discussed in class. When they have completed the course, students should be acquainted with the main issues in literary theory as they appear in the debate between structuralists, marxists, feminists, poststructuralists and reader-oriented critics. They should be familiar with the principal concepts used in these approaches, and have some sense of how they can be applied in the analysis of literary texts.

Assessment: Final exam.

Lit 9-390E: Supervised Reading

ECTS Code: G-LSUD3 ComThe390E
Supervised Reading

Students who wish to undertake a supervised reading in an area not covered by the regular courses of the Department should first discuss their plans with a staff member willing to supervise the reading and get his/her approval before registration. A written statement of approval by the supervisor

should be presented to the Secretariat. Students are expected to have regular weekly contact with their supervisor throughout the semester. The reading program should result in a research paper of about 30 typewritten pages, to be evaluated by the supervisor. The mark received on this paper is the final mark for the course.

Assessment: Research paper of around 9,000 words.

Lit 9-418E: Anglo-American Modernist Poetry

ECTS Code: G-LSUD4 ComThe418E
Anglo-American Modernist Poetry

This course aims at examining two seemingly opposite trends in modernist poetry: the internationalist tradition of Eliot and Pound and the poetics and politics of the local represented by Wallace Stevens's and William Carlos Williams's work. To this end the course draws on issues such as immigration, the rise of the metropolis, language and the consequent forms of experimentalism in poetry as components of the socio-cultural backdrop for Anglo-American modernist art.

Assessment: Final exam and/or essay.

Lit 9-458E: The Subject in Fiction

ECTS Code: G-LSUD4 ComThe458E
The Subject in Fiction

This course has a theoretical empha-

sis, and examines ways in which the human subject has been constructed in Western discourse since the Renaissance. Special focus is on fiction from the postmodern period, with texts by Samuel Beckett, Roland Barthes and Maxine Hong Kingston. These texts are read in terms of the way concepts of textuality have in recent years problematized the relationship between fiction and autobiography, myth and history, the subject and the image. The approach will be predominantly post-structuralist and psychoanalytic.

Assessment: Final exam and optional essay of around 3,500 words.

Lit 9-475E: Body: Politics/Representations

ECTS Code: G-LSUD4 ComThe475E
Body: Politics/Representations

The human body has become the centre of attention of various cultural processes, ideological and philosophical formations, political decisions, social expression and artistic creativity. Beyond its pure biological functions the body has been transformed into a multivalent text within the symbolic order, upon which a number of discourses come into conflict in their attempt to define and legitimize the essence of its being and behaviour. This joint course will briefly expose the various social practices, theoretical discourses and artistic expressions

that constitute the body in the symbolic order. The teaching will be supplemented with suitable scientific and literary texts and related audiovisual material where available.

This course is part of the inter-departmental programme on Gender and Equality offered by the university and is taught in Greek (Greek translation follows):

Το ανθρώπινο σώμα έχει αποτελέσει το αντικείμενο ποικίλων πολιτιστικών διεργασιών, ιδεολογικών και φιλοσοφικών αντιλήψεων, πολιτικών αποφάσεων, κοινωνικής έκφρασης και καλλιτεχνικής δημιουργίας. Πέρα από τις καθαρά βιολογικές του λειτουργίες, το σώμα έχει μετατραπεί σε ένα πολυσύνθετο κείμενο της συμβολικής τάξης, όπου ποικίλοι «λόγοι» συγκρούονται προσπαθώντας να καθορίσουν και να θεσμοθετήσουν την ουσία της οντότητας και της συμπεριφοράς του. Το σπονδυλωτό αυτό μάθημα προτίθεται να εκθέσει εν συντομία τις ποικίλες κοινωνικές πρακτικές, θεωρητικούς λόγους και καλλιτεχνικές εκφράσεις που συνεργούν στον καθορισμό του σώματος στο συμβολικό πεδίο. Η διδασκαλία θα πλαισιωθεί με την κατάλληλη επιλογή κειμένων και οπτικού υλικού.

Το μάθημα προσφέρεται στο πλαίσιο του Διατμηματικού Προγράμματος Σπουδών σε Θέματα Φύλου και Ισότητας και η διδασκαλία γίνεται στα Ελληνικά.

Lit 9-490E: Advanced Supervised Reading

ECTS Code: G-LSUD4 ComThe490E
Advanced Supervised Reading

This course requires more advanced work on the part of the student both at the level of reading and at that of scholarly production. It is a course recommended to students who have already taken Lit 9-390E, and the procedure for registration and assessment is the same as for that course. Students are expected to have regular weekly contact with their supervisor throughout the semester.

Assessment: Research paper of around 9,000 words.

Lit 9-495E: Diploma Thesis

ECTS Code: G-LSUD4 ComThe495E
Diploma Thesis

This course requires students to undertake and produce a substantial piece of research, of about 12,500 words (50 pages typed, double-spaced) demonstrating scholarly ability, independent thought and a good grasp of academic style. The Diploma Thesis is meant as an opportunity for the student both to complete a large-scale project and to make use of the skills he/she has acquired from his/her undergraduate studies. Students interested in registering for the Diploma Thesis should arrange well in advance with a member of the teaching staff to act as supervisor

of the thesis. Students are expected to have regular weekly contact with their supervisor throughout the semester. Only fourth-year students are eligible to register. Previous experience in writing research papers is required.

Assessment: Research paper of around 12,500 words.

Courses in Translation and Intercultural Studies**Elective Courses****Tran 1-310E: Translation History**

ECTS Code: G-LSUD3 TranTh310E
Translation History

The course will examine the more important statements on translation from Roman times to the early twentieth century. The approach will be both chronological and geographical and focus on specific traditions including the Latin, English, French, German, and Spanish traditions in translation. Particular emphasis will be given to the history of translation theory and practice in Greece and to the importance of intralingual translation in this tradition. Bible translation will also be examined as one of the main incentives to early thought concerning translation. Students will become aware of the main issues of concern to translators throughout the centuries and of the important role played by translation in the dissemination of literature, ideas and culture.

Assessment: Final exam.

Tran 1-314E: Translation Methodology

ECTS Code: G-LSUD3 TranTh314E
Translation Methodology

The course will focus on translation as a problem-solving process and examine a range of strategies for dealing with practical translation problems. The emphasis will be on the process and product of translation, though theoretical issues will be discussed where these are relevant. Each lesson will outline a set of related notions and problems and will lead to practical work and related translation tasks though students will not be required to translate texts. Examples will be drawn from a variety of material, from technical and commercial texts to literary works. Students will acquire the skills necessary to deal with a wide range of practical translation problems, develop an awareness of what the translation process involves and have the tools to assess and comment on the products of translation. Regular attendance is essential for this course.

Assessment: Final exam.

Tran 1-414E: Translation Theory

ECTS Code: G-LSUD4 TranTh414E
Translation Theory

The course will provide a basic introduction to the relatively new but rapidly-developing discipline of Translation

Studies. It will outline and investigate the main theoretical approaches to translation in the latter part of the 20th century. For each approach, key concepts will be discussed, key texts will be indicated and directions for further research will be provided. Students will acquire an overview of the current state of Translation Studies, have a basic understanding of the issues involved, become familiar with the related metalanguage and be in a position to carry out their own, more specialized research. Assessment: Final exam.

Tran 2-301E: General Translation Workshop

ECTS Code: G-LSUD3 TranPr301E
General Translation Workshop

The course is intended to provide students with a comprehensive foundation in translating. Students will be asked to translate various types of texts that will cover a range of thematic areas (legal, EU, financial, capital markets, technical etc.), so that they are better prepared for the real market conditions which demand familiarization with a plethora of subjects. Moreover, the course will focus on the use of modern technologies (internet, databases) in the service of translation. Students will be encouraged to discuss problems encountered in the course of translation such as text analysis, register, language usage, terminology, as well as cultural aspects of transla-

tion. It is aimed at introducing strategies to solve such problems and leading students to establish their own strategies. Assessment: Class assignments on the translation of specialized texts and final exam.

Tran 2-305E: EU Texts Translation

ECTS Code: G-LSUD3 TranPr305E
EU Texts Translation

This course focuses on the translation of texts concerning the European Union and its institutions. It aims to acquaint students with the political, social, cultural and economic aspects of European life and provide them with knowledge of the specialized terminology required for the translation of EU texts. Students will be assessed by assignment and final exams.

Tran 2-306E Economic Translation Workshop

ECTS Code: G-LSUD3 TranPr306E
Economic Translation Workshop

The course aims to introduce students to the general principles of economic translation, a major field of specialization for freelancers as well as for staff translators, to provide them with the knowledge and skills necessary for economic translation, and to help them develop the skills necessary to undertake independent research in the do-

main of economic translation. During the semester, students will undertake practical translation exercises from various economic sources (English into Greek). On successful completion of this course, students will be able to develop analytical skills applied to practical problems in connection with economic translation, demonstrate knowledge of basic economic terms in Greek and English, and gather and utilize information from relevant databases and sources.

Assessment: Mid-term assignment 30%; Final exam 70%.

Tran 2-322E Scientific and Technical Translation Workshop

ECTS Code: G-LSUD3 TranPr322E
Scientific and Technical Translation Workshop

The aim of this course is to develop and refine the specific skills needed by translators working with scientific and technical texts. Students will deal with a variety of literature and topics ranging from articles to product catalogues and from information technology to chemistry, gaining an understanding of technical/scientific terminology and style through practical translation work. Translation strategies will be highlighted and reference works, dictionaries and other sources will be presented and compared. Related issues such as editing and proof-reading will

also be touched upon. The course is recommended for students who can attend classes on a regular basis and have already attended other translation-related courses.

Assessment: Translation projects, including a presentation if numbers permit, and final exam.

Tran 2-431E: Audiovisual Translation: Theory and Practice

ECTS Code: G-LSUD4 TranPr431E
Audiovisual Translation: Theory and Practice

The said module aspires to introduce, analyse and explain all basic parameters that interfere with the process of translating audiovisual material (full-feature films, cinema movies, video material, DVDs, telecine, documentaries, news and entertainment bulletins, cartoons etc.). Special attention is placed upon subtitling (interlingual as well as intralingual), yet the modes of revoicing (dubbing, narration, free-commentary) are also widely discussed. Although mainly based on theory, students of this module will have the chance to get acquainted with the software used in DVD subtitling. In-class discussion of theoretical issues is enhanced with the study and analysis of concrete audiovisual-material extracts. Students are assessed on the basis of final exams plus one mid-term project (sample subtitling of a foreign movie).

Tran 3-405E: Interpreting Practice I

ECTS Code: G-LSUD4 TranInter405E
Interpreting Practice I

The course aims at introducing students to the practice of interpreting, and providing them with certain basic skills that are necessary for the interpreter. The first part of the course will focus on an overview of the profession and a presentation of the interpreter's role. The course will also cover the linguistic, cultural, situational and professional tasks of interpreting, as well as the processes and skills required for interpreting. These skills include memory exercises, sight translation, note-taking techniques, summary exercises. Students will work in small groups with original texts presented in international, national or local conferences, news bulletins, press releases, and texts specially prepared for class use on different thematic areas.

Assessment: Class assignments and final exam on the skills the students were taught during the semester.

Tran 3-406E: Interpreting Practice II

ECTS Code: G-LSUD4 TranInter406E
Interpreting Practice II

The course aims at introducing students to the practice of consecutive and simultaneous interpreting. In the first part of the course students will work on consecutive interpretation of 6

to 10-minute texts, with an increased number of tasks that will allow the gradual transfer to simultaneous interpreting. Towards the end of the semester, students start practicing on simultaneous interpreting in conference conditions. The course aims at familiarizing students with the real conditions of conference interpreting (booth etiquette, cooperation with the partner and conference organizers, ethical issues in interpreting, preparation, presentation).

Students will work in small groups with original texts presented in international, national or local conferences, news bulletins, press releases, and texts specially prepared for class use based on different thematic areas, so that students become familiar with technical terminologies.

Assessment: Class assignments (both in consecutive and simultaneous interpretation) and final exam on the practice of simultaneous interpretation.

Tran 4-320E: Translation Technology Workshop

ECTS Code: G-LSUD3 TranTech320E
Technology in Translation

The aim of this course is to familiarize students with state-of-the-art translation aids and tools. During workshops, emphasis is placed on the ability to use tools effectively while carrying out practical translation assignments. The

course is addressed to those students/future translators with basic IT skills who acknowledge the value of technology in translation and look forward to using it to maximum effect.

Topics covered: Part A: Introduction to the use of computers/Internet. Part B: Translation technology. Use of information sources, e-dictionaries. Translation-related links. Part C: Translation Memories. Machine translation (all depending on software availability). Students will be assessed on the basis of attendance, in-class participation and successful completion of assignments.

Tran 9-390E: Supervised Research Project

ECTS Code: G-LSUD3 TranRes390E
Supervised Research Project

Students who wish to undertake a supervised reading in an area not covered by the regular courses of the Department should first discuss their plans with a staff member willing to supervise the reading and get his/her approval before registration. A written statement of approval by the supervisor should be presented to the Secretariat. Students are expected to have regular weekly contact with their supervisor throughout the semester. The reading program should result in a research paper of about 30 typewritten pages, to be evaluated by the supervisor. The mark received on this paper is the final mark for the course.

Assessment: Research paper of around 9,000 words.

Tran 9-490E: Advanced Supervised Research Project

ECTS Code: G-LSUD4 TranRes490E
Advanced Supervised Research Project

This course requires more advanced work on the part of the student both at the level of reading and at that of scholarly production. It is a course recommended to students who have already taken Tran 9-390E, and the procedure for registration and assessment is the same as for that course. Students are expected to have regular weekly contact with their supervisor throughout the semester.

Assessment: Research paper of around 9,000 words.

Tran 9-495E: Diploma Thesis

ECTS Code: G-LSUD4 TranRes495E
Diploma Thesis

This course requires students to undertake and produce a substantial piece of research, of about 12,500 words (50 pages typed, double-spaced) demonstrating scholarly ability, independent thought and a good grasp of academic style. The Diploma Thesis is meant as an opportunity for the student both to complete a large-scale project and to make use of the skills he/she has acquired from his/her

undergraduate studies. Students interested in registering for the Diploma Thesis should arrange well in advance with a member of the teaching staff to act as supervisor of the thesis. Students are expected to have regular weekly contact with their supervisor throughout the semester. Only fourth-year students are eligible to register. Previous experience in writing research papers is required.

Assessment: Research paper of around 12,500 words.

Cul 1-380 Introduction to Cultural Studies

ECTS Code: G-LSUD3 CulTh380
Introduction to Cultural Studies

This course will introduce students to key concepts in cultural studies. We will begin by briefly looking at "classic" texts in cultural studies - Kant, Marx, Freud - and then move on to the establishment of cultural studies as a discipline, looking at texts from the Frankfurt School, the Birmingham School, Raymond Williams, Clifford Geertz and others. The rest of the course will chart the areas modern Cultural Studies are covering, looking at topics such as (new) media, consumption cultures, cyborgs, post-modernism, gender studies etc.

Assessment: One research essay (about 6,000 words).

Learning Outcomes:

- 1) students will learn to differentiate key concepts of cultural analysis and familiarise themselves with its various research methodologies
- 2) the introduction to cultural analysis will inform the student's understanding of cultural phenomena. S/he will learn to take a critical approach to the cultural sphere
- 3) the student will be able to coherently and concisely write about, read and discuss cultural theory
- 4) s/he will develop familiarity with library research methods and index systems through generating a representative bibliography of sources for her/his research topic.

Cul 1-424E: Semiotics

ECTS Code: G-LSUD4 CulTh424E
Semiotics

This course introduces the student to the study of communication not only as a process, but as a generation of meaning. For communication to take place one has to create a message out of signs. Terms like sign, signification, icons, index, symbol, denotation, connotation refer to various ways of creating meaning. We will focus on these terms as structural models and analyze them as a structured set of relationships which enable a message to signify something. The first part of the course will concentrate on the history of sign production by discussing the

theories of de Saussure, Peirce, Benveniste, Barthes and Eco. Then the student will concentrate on a) the sign itself as a human construct; b) the codes or systems into which signs are organized; and c) the culture within which these codes and signs operate. Semiotics is the general study of semiosis, that is, the processes and effects of the production and reproduction of meaning in all forms. Hence, we will apply the concept of semiosis to a myriad of texts and discourse(s) ranging from linguistic (verbal) production to imagistic (non-verbal) representation on the paradigmatic and syntagmatic planes.

Assessment: Final exam or the option of a research paper.

Cul 2-398E: Popular Culture: The Audio/visual Experience

ECTS Code: G-LSUD3 CulPhen398E
Popular Culture: The Audio/visual Experience

This course studies British and American popular culture, exploring the ways in which each of us both is a user of and is used by popular culture. Popular culture is all around us, influencing how we think, how we feel, and how we live our lives in countless ways. We will look primarily at television (e.g. soap operas, situation comedies, reality shows, cartoons, MTV clips etc.), film, commercials, and popular music. In

the process, analysis will be made of how such critical factors as gender, class, age, race, ethnicity, region, and sexuality are shaped by and reshaped in popular culture.

Assessment: Final exam or one critical essay.

Cul 2-444 Creative Writing Workshop

ECTS Code: G-LSUD4 CulPhen444E
Creative Writing Workshop

The aim of this workshop is to offer students the opportunity to practise in the original composition of poetry, short story, and drama supplemented by the reading and analysis of standard works in these fields. Criticism by practising writers is intended to encourage students to develop their writing and creative skills. Attendance is obligatory and students are expected to submit their written work every other week. The course is limited to fourth-year students with a genuine interest in creative writing.

Cul 2-481E: Music in Social Movements

ECTS Code: G-LSUD4 CulPhen481E
Music in Social Movements

It has long been noted that social movements typically create movement cultures, but the actual use of music as a cultural form is only beginning to re-

ceive attention. Is it only used to reaffirm the faith of those already committed to a movement, as some argue, or does it serve other functions, such as aiding education, recruitment, and mobilization? When, where, and why might each of these uses of music develop? We will look at a number of theoretical and activist approaches and then apply these to movements in the United States (including the labor, civil rights, New Left, women's, and current inner city movements) and elsewhere. Assessment: Final exam and optional term paper.

Cul 4-358E: Introduction to Film

ECTS Code: G-LSUD3 CulFI358E
Introduction to Film

The course focuses mainly on the basic elements that constitute the 'language' and the art of cinema. Through extensive viewing of numerous clips from a wide selection of feature-length fiction films, the course aims to introduce the student to the major cinematic concepts, principles and techniques that explain how movies work and how they affect us. The scope of the course is limited to the communicative, narrative and aesthetic properties of film, especially of the feature film (both commercial and arty); references to the technological and socio-historical development of film, to its relationship with other art forms, and to

schools of criticism and theory will be made occasionally.

Assessment: Final exam.

Cul 4-478E: Adaptation from Text to Screen

ECTS Code: G-LSUD4 CulFI478E
Adaptation from Text to Screen

The aim of the course is to offer a survey of the key approaches and debates surrounding adaptations and to explore what happens to texts, both novels and films, when they are transformed from an entirely different medium into another. After a brief account of the major theoretical approaches to adaptation, the course will examine special case studies exploring the popularity of both "high" and "low" cultural texts subjected to the adaptation process. The course will also consider the practice of adaptation in reverse: why novelists tend to incorporate cinematic techniques into their work, or what prompts the novelization of successful or popular films.

Assessment: Final exam.

Cul 4-485E: Hollywood Film Genres

ECTS Code: G-LSUD4 CulFI485E
Hollywood Film Genres: The Western, the Musical and the Family Melodrama

This course is offered to students who have preferably taken the *Introduction*

to Film Course and will be helpful for other courses on gender film studies. It aims to introduce students to the notion of genre as a system of film criticism by enabling them to recognize the aesthetic, social and cultural conventions underlining the formulaic narrative structure of particular types of films. A brief introduction to genre theory will accommodate the student within the appropriate theoretical framework that examines genre films in a tri-partied relationship between production, text, and consumption. The scope of the course will be limited to an examination of the three film genres featuring in the title and the focus will be mainly directed to the screening of key-works that define the birth and the historical evolution of each genre.

Assessment: Final exam.

Cul 4-488E: Narratology in Cinema and the Novel

ECTS Code: G-LSUD4 CulFI488E
Narratology in Cinema and the Novel

This course is offered for further specialization in the study of narrative and is recommended to students who have already taken relevant courses (Narratology, The Aesthetics of Literature, Film Study etc.). After defining the theoretical field within which it becomes possible to examine novels and films on an equal basis – despite

any differences in media manifestation, that is, verbal or cinematic – the course will focus on a comparative analysis of the narrative structure of sample texts, two novels and two films. The emphasis falls on the examination of novels and films as primarily narrative texts. An analysis of textual relationships, such as those between author and text, reader and text, the fictional and the 'real', will aim to explore the essence of narrative fiction and to show that similar aesthetic and rhetorical issues apply to the construction of narrative texts, whether literary or cinematic.

Assessment: Final exam.

Cul 9-390E: Supervised Research Project

ECTS Code: G-LSUD3 CulRes390E
Supervised Research Project

Students who wish to undertake a supervised reading in an area not covered by the regular courses of the Department should first discuss their plans with a staff member willing to supervise the reading and get his/her approval before registration. A written

statement of approval by the supervisor should be presented to the Secretariat. Students are expected to have regular weekly contact with their supervisor throughout the semester. The reading program should result in a research paper of about 30 typewritten pages, to be evaluated by the supervisor. The mark received on this paper is the final mark for the course.

Assessment: Research paper of around 9,000 words.

Cul 9-490E: Advanced Supervised Research Project

ECTS Code: G-LSUD4 CulRes490E
Advanced Supervised Research Project

This course requires more advanced work on the part of the student both at the level of reading and at that of scholarly production. It is a course recommended to students who have already taken Cul 9-390E, and the procedure for registration and assessment is the same as for that course. Students are expected to have regular weekly contact with their supervisor throughout the semester.

Assessment: Research paper of around 9,000 words.

Cul 9-495E: Diploma Thesis

ECTS Code: G-LSUD4 CulRes495E
Diploma Thesis

This course requires students to undertake and produce a substantial piece of research, of about 12,500 words (50 pages typed, double-spaced) demonstrating scholarly ability, independent thought and a good grasp of academic style. The Diploma Thesis is meant as an opportunity for the student both to complete a large-scale project and to make use of the skills he/she has acquired from his/her undergraduate studies. Students interested in registering for the Diploma Thesis should arrange well in advance with a member of the teaching staff to act as supervisor of the thesis. Students are expected to have regular weekly contact with their supervisor throughout the semester. Only fourth-year students are eligible to register. Previous experience in writing research papers is required.

Assessment: Research paper of around 12,500 words.

Ακαδημαϊκό Ημερολόγιο 2007-2008

Αύγουστος 2007	25/8-26/8	Εξετάσεις Β' ξένης γλώσσας
Σεπτέμβριος 2007	27/8-28/9	Εξεταστική περίοδος Σεπτεμβρίου
	29/9-30/9	Εξετάσεις Β' ξένης γλώσσας
Οκτώβριος 2007	1/10	Έναρξη χειμ. εξαμήνου - δηλώσεις & εγγραφές μαθημάτων
	26/10-28/10	Εορτασμός εθνικής εορτής (Αργία)
Νοέμβριος 2007	17/11	Επέτειος ημέρας Πολυτεχνείου (Αργία)
Δεκέμβριος 2007	22/12-6/1	Διακοπές Χριστουγέννων
Ιανουάριος 2008	7/1	Επανάρξη μαθημάτων χειμερινού εξαμήνου
	11/1	Λήξη μαθημάτων χειμερινού εξαμήνου
	14/1-18/1	Περίοδος μελέτης & εξετάσεις Β' ξένης γλώσσας
	21/1-8/2	Εξεταστική περίοδος χειμερινού εξαμήνου
	30/1	Τριών Ιεραρχών (Αργία)
Φεβρουάριος 2008	11/2	Έναρξη εαρ. εξαμήνου - δηλώσεις & εγγραφές μαθημάτων
Μάρτιος 2008	6/3-11/3	Αποκριά (Αργία)
	25/3	Εθνική & θρησκευτική εορτή 25ης Μαρτίου
Απρίλιος 2008	9/4 ή 16/4*	Φοιτητικές εκλογές
	19/4-4/5	Διακοπές Πάσχα
Μάιος 2008	1/5	Πρωτομαγιά
	23/5	Λήξη εαρινού εξαμήνου
	26/5 -30/5	Περίοδος μελέτης & εξετάσεις Β' ξένης γλώσσας
Ιούνιος 2008	2/6-27/6	Εξεταστική περίοδος εαρινού εξαμήνου
	16/6	Αγίου Πνεύματος (Αργία)

Academic Calendar 2007-2008

August 2007	25/8-26/8	Examination of second foreign language
September 2007	27/8-28/9	Resit exams
	29/9-30/9	Examination of second foreign language
October 2007	1/10	Fall semester begins - Registration
	26/10-28/10	National holiday
November 2007	17/11	Commemoration of Polytechnion day (no classes)
December 2007	22/12-6/1	Christmas & New Year's holidays
January 2008	7/1	Classes resume
	11/1	Fall semester ends
	14/1-18/1	Reading period & examination of second foreign lang.
	21/1-8/2	Examination period for the Fall semester
	30/1	Religious holiday
February 2008	11/2	Spring semester begins - Registration
March 2008	6/3-11/3	Carnival week (no classes)
	25/3	Greek Independence Day (no classes)
April 2008	9/4 or 16/4*	Student elections (no classes)
	19/4-4/5	Easter holidays
May 2008	1/5	Labour Day (no classes)
	23/5	Spring semester ends
	26/5 - 30/5	Reading period & examination of second foreign lang.
June 2008	2/6-27/6	Examination period for Spring semester
	16/6	Religious holiday

* The exact date will be announced during the spring semester.

ΓΡΑΦΙΚΕΣ ΤΕΧΝΕΣ

Ε. & Δ. Σφακιανάκη & ΣΙΑ Ο.Ε.

Μητροπόλεως 102 Θεσσαλονίκη

Τηλ.-FAX 2310 / 271-120

e-mail: graphosfakianakis@yahoo.gr



www.enl.auth.gr